

RACE RESULTS

OCTOBER 10, 1987



BUD LIGHT ●
IRONMAN
TRIATHLON WORLD
CHAMPIONSHIP®



HAWAII

Plce	Race#	Name	S/A	State or Country	Swim Split	Swim Place	Bike Split	Bike Place	Run Split	Run Place	Total Time	Age Group	St/Ctry
239	128	AMES, ROBERT W	M/29	CO	01:09:17.9	457	05:37:00.8	165	04:02:25.4	347	10:48:44.1	72	3
240	1137	SCOTT, BRIAN M	M/37	NEW ZEALAND	01:06:31.3	356	05:50:31.4	323	03:52:23.5	260	10:49:26.2	29	11
241	1043	RANGES, JERRY G	M/44	VT	01:10:02.1	484	05:51:50.9	335	03:48:38.1	227	10:50:31.1	13	5
242	544	HAAS, CHRIS A	M/28	FL	01:13:07.1	598	05:52:37.3	344	03:45:20.5	208	10:51:04.9	73	4
243	1553	DECK, JULIA L	F/27	CANADA	01:13:05.2	597	05:59:22.9	416	03:38:38.2	139	10:51:06.3	7	13
244	950	NEWBURN, ALEX H	M/36	NEW ZEALAND	01:06:34.9	358	05:53:15.5	350	03:51:57.0	257	10:51:47.4	30	12
245	1504	BISCHOFF, TINA M	F/29	FL	00:58:05.7	90	06:13:15.2	574	03:40:30.4	158	10:51:51.3	8	5
246	1454	DOWLING, SEAN P	M/26	HI	00:59:41.9	159	05:49:11.7	301	04:02:59.3	355	10:51:52.9	74	10
247	697	KELER, FERNANDA F	F/24	BRAZIL	01:07:46.4	399	06:04:43.7	471	03:39:27.8	145	10:51:57.9	4	1
248	1033	RACE, PETER R	M/26	AUSTRALIA	01:00:04.1	169	05:58:09.0	403	03:53:45.4	272	10:51:58.5	75	21
249	1493	O'TOOLE, KEVIN J	M/32	IA	01:02:51.2	234	05:40:36.6	201	04:08:54.2	421	10:52:22.0	50	3
250	132	ANDERMATT, PETER	M/30	CANADA	01:15:03.8	635	05:39:08.8	186	03:58:32.2	307	10:52:44.8	51	14
251	1077	ROGGE, MIKE	M/41	CA	01:15:42.6	649	05:48:14.1	283	03:48:51.3	232	10:52:48.0	14	47
252	516	GLEESON, JOHN F	M/34	MO	01:11:04.2	523	05:49:51.7	312	03:51:55.3	256	10:52:51.2	52	2
253	296	CASTELLINE, JOSEPH P	M/34	TX	01:11:30.5	542	05:56:15.5	378	03:45:12.6	206	10:52:58.6	53	9
254	1231	SUPERSAXO, LOTHAR	M/24	SWITZERLAND	01:13:09.1	600	05:59:48.2	420	03:40:04.7	154	10:53:02.0	36	9
255	821	MALHERBE, CHANTAL	F/33	FRANCE	01:21:12.5	828	05:47:20.1	274	03:44:54.2	199	10:53:26.8	6	2
256	85	RING, CRAIG E	M/22	MI	00:57:55.2	79	05:51:26.5	331	04:04:13.7	370	10:53:35.4	37	7
257	269	BUSCH, ED	M/45	MD	01:11:07.2	526	05:47:36.8	278	03:54:56.5	278	10:53:40.5	5	2
258	274	BUTTS, JIM M	M/31	CA	01:02:50.0	232	05:39:02.6	185	04:12:07.2	450	10:53:59.8	54	48
259	1081	ROSSI, MIKE J	M/24	CA	00:56:13.4	65	06:00:48.0	430	03:57:23.9	298	10:54:25.3	38	49
260	1430	MIZERA, MIROSLAW	M/34	POLAND	01:16:21.6	678	06:04:17.1	466	03:33:56.4	115	10:54:35.1	55	2
261	1385	YAMAMOTO, HISAO	M/38	JAPAN	01:16:44.4	695	06:11:20.0	547	03:26:35.7	70	10:54:40.1	31	9
262	945	NEGUS, DAVE	M/31	AUSTRALIA	00:58:16.2	102	05:46:20.6	264	04:10:04.2	430	10:54:41.0	56	22
263	365	DAVIS, SCOTT W	M/38	CA	01:05:47.8	341	05:40:26.4	197	04:08:44.4	418	10:54:58.6	32	50
264	1489	KRESSER, MATTHEW F	M/22	HI	01:01:43.0	201	05:30:07.5	116	04:23:14.6	573	10:55:05.1	39	11
265	202	BIRD, JOSEPH R	M/46	CA	01:12:57.9	589	06:02:57.1	451	03:39:14.5	143	10:55:09.5	6	51
266	1303	VAUGHAN, DALE G	M/42	OR	01:02:28.4	217	05:48:58.9	299	04:03:48.4	364	10:55:15.7	15	3
267	843	MATTHEWS, GRAHAM G	M/30	ENGLAND	01:10:07.9	489	05:56:27.5	381	03:48:53.4	233	10:55:28.8	57	5
268	349	CUNNINGHAM, MARK A	M/19	CANADA	01:01:29.6	199	05:57:11.6	389	03:56:49.6	293	10:55:30.8	40	15
269	859	MC DONALD, LES	M/54	CANADA	01:23:00.6	890	05:42:17.1	223	03:50:15.0	245	10:55:32.7	1	16
270	360	DARST, THOMAS J	M/29	NC	01:09:15.7	455	05:57:24.0	392	03:48:55.9	234	10:55:35.6	76	1
271	1013	PETERSEN, DALE P	M/31	CO	01:09:39.6	476	05:41:37.8	217	04:04:42.4	376	10:55:59.8	58	4
272	780	LEMKE, DON W	M/29	CANADA	01:08:39.9	430	05:30:02.1	115	04:17:35.3	508	10:56:17.3	77	17
273	60	BULMAN, LIZ	F/28	MO	00:58:04.1	88	05:37:40.0	172	04:20:33.7	540	10:56:17.8	9	3
274	1095	SAENZ, GUILLERMO A	M/41	COSTA RICA	01:16:18.7	677	05:57:01.3	387	03:43:12.2	183	10:56:32.2	16	2
275	628	HOWE, PHILIP A	M/31	MD	01:02:59.4	245	05:47:28.5	276	04:06:10.7	389	10:56:38.6	59	3
276	1467	SNELL, HARVEY H	M/35	PA	01:08:19.4	420	05:40:29.3	199	04:08:03.5	411	10:56:52.2	33	5
277	1108	SATOU, MASATO	M/33	JAPAN	01:05:27.6	330	06:11:56.8	556	03:39:32.4	148	10:56:56.8	60	10
278	853	MC CARTNEY, KATHLEEN	F/28	CA	01:08:42.1	431	05:40:49.2	209	04:07:32.3	404	10:57:03.6	10	52
279	598	HEYES, GREG G	M/25	CANADA	01:03:46.2	274	05:52:51.4	347	04:00:29.2	330	10:57:06.8	78	18

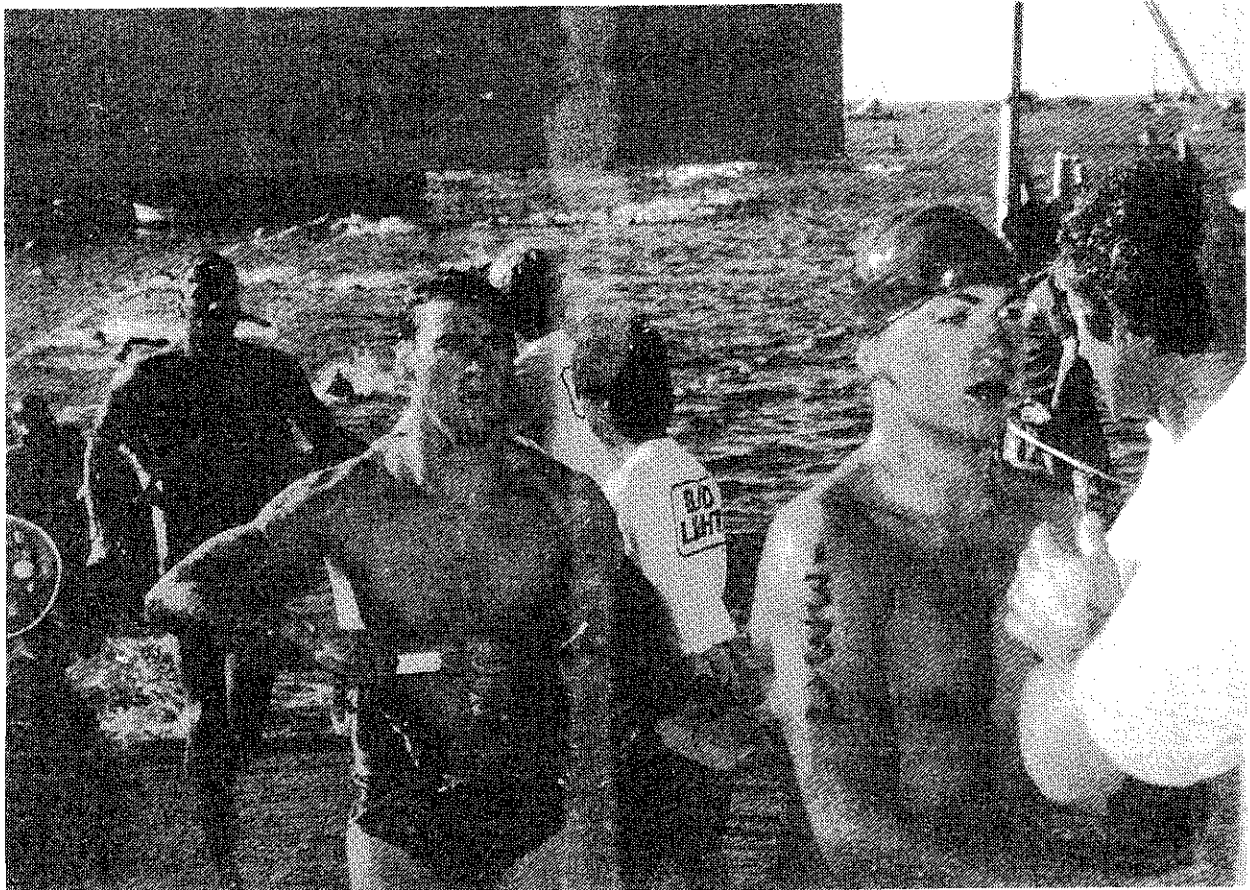

Pice	Race#	Name	S/A	State or Country	Swim Split	Swim Place	Bike Split	Bike Place	Run Split	Run Place	Total Time	Age Group Place	St/ Ctry Place
526	705	KENNISON JR, WAYNE A	M/34	NH	01:24:55.4	953	06:42:11.6	861	03:41:49.0	170	11:48:56.0	108	2
527	342	CRITCHLEY, MARK A	M/30	CANADA	01:08:51.3	435	06:19:50.1	653	04:20:25.7	538	11:49:07.1	109	42
528	1461	NORDQUEST, RICHARD A	M/40	CA	01:09:13.4	453	06:10:01.5	533	04:29:54.7	635	11:49:09.6	55	95
529	1360	WILSON, LENITA C	F/30	CA	01:07:31.4	391	05:58:25.1	404	04:43:26.5	754	11:49:23.0	18	96
530	339	COX, KENNETH C	M/31	CA	01:13:01.5	591	06:36:22.4	814	04:00:10.5	323	11:49:34.4	110	97
531	760	LAPLANCHE, PHILIPPE	M/30	FRANCE	01:17:00.1	711	06:15:34.7	603	04:17:11.2	503	11:49:46.0	111	7
532	390	DOCKHEER, WOUTER W	M/37	SWITZERLAND	01:21:57.1	849	06:06:58.1	497	04:20:55.9	544	11:49:51.1	71	16
533	934	MURRAY, THOMAS R	M/45	PA	01:27:12.8	1007	06:16:47.8	621	04:05:54.9	386	11:49:55.5	15	9
534	1492	LEFFLER, JIM E	M/41	IN	01:11:03.3	522	06:12:00.6	558	04:27:12.2	607	11:50:16.1	56	6
535	1339	WENDLING, NINA C	F/24	MD	01:06:23.9	355	06:09:17.6	528	04:34:56.3	680	11:50:37.8	9	7
536	1123	SCHMIDL, KARL-HEINZ	M/39	WEST GERMANY	01:33:53.2	1136	06:32:58.0	783	03:43:49.7	188	11:50:40.9	72	39
537	599	HIBBERT, ROD R	M/36	NEW ZEALAND	01:08:02.7	411	06:18:21.5	634	04:24:18.8	581	11:50:43.0	73	22
538	1320	WALSH, KIMBERLY J	F/27	RI	01:04:32.0	293	06:15:10.9	595	04:31:26.6	649	11:51:09.5	30	5
539	196	BERNATENE, LAURA A	F/27	ARGENTINA	01:07:55.5	407	06:23:47.6	699	04:19:35.3	530	11:51:18.4	31	3
540	776	LEHMANN, MARKUS	M/33	SWITZERLAND	01:18:25.4	758	06:16:39.7	615	04:16:18.9	490	11:51:24.0	112	17
541	406	DREWCOCK, DON E	M/26	CANADA	01:11:27.2	540	05:59:37.0	419	04:40:28.3	726	11:51:32.5	130	43
542	1103	SANTA CATALINA, PABLO M	M/25	VENEZUELA	01:02:07.4	212	06:32:58.9	784	04:16:40.3	496	11:51:46.6	131	2
543	156	AZPIROZ, ANTONIO	M/27	VENEZUELA	01:22:14.5	867	06:07:55.5	510	04:21:37.0	552	11:51:47.0	132	3
544	586	HELDMEYER, FREDERICK J	M/33	MI	01:07:33.5	392	06:21:54.3	675	04:22:21.7	563	11:51:49.5	113	11
545	963	NONOYAMA, HARUYUKI	M/29	JAPAN	01:22:43.5	882	06:26:30.5	723	04:02:40.6	352	11:51:54.6	133	25
546	300	CENS-MCDOWELL, LESLEY F	F/41	PA	01:07:50.4	404	06:14:16.0	581	04:29:54.9	636	11:52:01.3	2	10
547	868	MC KENZIE, ALEX A	M/35	AUSTRALIA	01:05:46.0	340	06:05:49.2	482	04:40:37.3	730	11:52:12.5	74	43
548	1500	BLOZE, DALIA	F/32	OH	01:24:21.2	935	06:10:05.3	534	04:17:53.9	513	11:52:20.4	19	8
549	372	DECKER, LARRY A	M/40	GA	01:10:07.5	487	06:14:10.3	579	04:28:32.9	618	11:52:50.7	57	2
550	364	DAVIES JR, TOM T	M/43	CA	01:09:01.0	444	05:50:13.9	315	04:53:56.1	843	11:53:11.0	58	98
551	554	HALPERIN, JON S	M/30	CANADA	01:09:34.3	471	06:19:55.4	656	04:23:45.1	577	11:53:14.8	114	44
552	1370	WOLF, JOSEF	M/28	ITALY	01:32:28.4	1113	06:05:39.6	480	04:15:37.3	486	11:53:45.3	134	2
553	1159	SIMIZU, TAKESHI	M/35	JAPAN	01:19:29.6	793	06:29:45.7	755	04:04:32.5	374	11:53:47.8	75	26
554	1357	WILLIAMS, KAREN D	F/32	NEW ZEALAND	01:07:14.9	381	06:19:45.1	652	04:26:48.6	599	11:53:48.6	20	23
555	557	HANRATTY, GENE	M/43	HI	01:24:54.7	952	06:23:28.6	694	04:05:39.3	384	11:54:02.6	59	19
556	1448	BANKS, JANIE	F/38	VT	01:16:46.7	698	06:54:59.7	989	03:42:26.6	175	11:54:13.0	8	6
557	1362	WILSON, WAYNE R	M/48	WA	01:08:48.8	433	06:17:03.8	624	04:28:24.1	617	11:54:16.7	16	13
558	421	EDWARDS, RANDY L	M/34	NY	01:17:11.3	725	06:32:19.1	778	04:05:36.9	383	11:55:07.3	115	5
559	251	BRUNOW, HELGE	M/42	WEST GERMANY	01:06:48.5	368	06:14:33.1	587	04:33:51.0	669	11:55:12.6	60	40
560	1200	STADTHAUS, ULRICH S	M/31	WEST GERMANY	01:10:33.2	508	06:21:58.9	676	04:22:41.0	567	11:55:13.1	116	41
561	1210	STEVENSON, DAVE A	M/59	CA	01:08:02.2	410	06:39:50.2	845	04:07:36.9	405	11:55:29.3	3	99
562	115	ADLER, BRIAN	M/27	NY	01:16:37.0	687	05:58:07.0	402	04:40:58.4	736	11:55:42.4	135	6
563	1216	STOOB, BRUNO	M/39	MEXICO	01:55:49.2	1339	05:55:41.7	371	04:04:26.3	373	11:55:57.2	76	2
564	601	HILDEBRAND, CHRISTIAN C	M/25	SWITZERLAND	01:15:51.1	652	06:02:03.9	445	04:38:12.7	710	11:56:07.7	136	18
565	107	KNOX, HELEN E	F/26	CA	01:10:20.4	499	06:44:53.2	888	04:01:00.3	333	11:56:13.9	32	100
566	1135	SCHWEIMLER, HANS J	M/30	WEST GERMANY	01:30:06.7	1068	06:22:58.6	691	04:03:09.4	358	11:56:14.7	117	42
567	1330	WEATHERBY, GREG D	M/31	ID	01:14:14.3	616	06:22:47.0	688	04:19:15.9	526	11:56:17.2	118	1
568	1298	VAN MULLIGEN, JOHN J	M/33	CANADA	01:16:10.9	667	06:28:38.5	740	04:11:33.9	444	11:56:23.3	119	45
569	910	MORGAN, JOSEPH R	M/33	CANADA	01:16:07.8	664	06:47:46.9	915	03:52:38.0	262	11:56:32.7	59	46
570	864	MC INTOSH, PETER W	M/35	AUSTRALIA	01:07:18.6	384	06:12:56.6	568	04:37:13.1	700	11:57:28.3	77	44
571	1056	RICHTER, ANDREAS	M/26	WEST GERMANY	01:15:58.0	658	06:27:29.3	734	04:14:07.4	470	11:57:34.7	137	43
572	1508	CONNOLLY, BLAKE R	M/20	MD	01:10:26.0	504	05:56:27.6	382	04:50:43.2	817	11:57:36.8	60	8
573	828	MARCOS, MANUEL	M/29	TX	01:16:43.3	693	06:24:30.1	704	04:16:33.9	492	11:57:47.3	138	15
574	1143	SEIBEL, ERIK	M/28	WEST GERMANY	01:12:10.4	562	06:16:44.2	618	04:28:56.6	624	11:57:51.2	139	44
575	113	ADACHI, TOSHIMASA	M/29	JAPAN	01:42:39.2	1264	06:26:27.0	722	03:48:47.1	230	11:57:53.3	140	27
576	1157	SHINOHARA, MINORU	M/21	JAPAN	01:25:33.0	964	06:28:08.3	737	04:04:12.2	368	11:57:53.5	61	28
577	1273	TODA, SHIGERU	M/36	JAPAN	01:10:18.2	496	06:19:50.7	654	04:27:45.7	609	11:57:54.6	78	25
578	268	BURT, ELIZABETH R	F/45	MI	01:22:50.7	887	06:21:50.3	673	04:13:19.6	464	11:58:00.6	1	12
579	174	BAUHAUS, FRANK	M/28	WEST GERMANY	01:23:42.7	914	06:12:10.7	559	04:22:12.3	560	11:58:05.7	141	45
580	1175	SMITH-ROHRBERG, KAREN D	F/40	MA	01:25:50.1	970	06:23:41.6	696	04:08:35.9	415	11:58:07.6	3	8
581	433	ENRIGHT, ROB C	M/35	HI	00:58:36.8	124	05:36:28.4	160	05:23:29.4	1010	11:58:34.6	79	20
582	749	KUMASAKI, TIMOTHY	M/33	CA	01:08:16.9	418	06:07:41.5	506	04:42:55.1	752	11:58:53.5	120	101
583	1265	THOMAS, FRANK L	M/36	CANADA	01:23:30.4	907	06:25:22.5	712	04:10:13.2	431	11:59:06.1	80	47
584	1156	SHETLER, JEFFREY D	M/41	CA	01:10:07.2	486	06:18:22.1	635	04:30:55.2	645	11:59:24.5	61	102
585	1376	WRIGHT, ANNE M	F/42	GA	01:22:01.5	852	06:18:27.3	636	04:19:18.7	528	11:59:47.5	4	3
586	490	GALLAGHER, SEAN M	M/38	CA	01:04:09.5	281	06:08:17.1	514	04:47:45.2	791	12:00:11.8	81	103
587	1169	SKALA, ERNST-MARCE	M/44	AUSTRIA	01:45:52.1	1289	06:16:40.5	616	03:57:44.9	302	12:00:17.5	62	6
588	321	COCKS, ALLEN A	M/35	CA	01:05:37.1	336	05:43:09.5	230	05:11:32.7	938	12:00:19.3	82	104
589	887	MESHIDA, SHINICHI	M/28	JAPAN	00:58:33.6	121	06:07:59.1	511	04:54:55.5	849	12:01:28.2	142	30
590	1445	WROLDSTAD, ROGER A	M/40	HI	01:25:39.5	968	06:28:46.6	741	04:07:02.9	398	12:01:29.0	63	21
591	468	FOWLER, JOAN	F/27	TX	01:00:27.3	172	06:42:08.9	860	04:19:04.0	524	12:01:40.2	33	16
592	214	BONNETT, JENNY J	F/37	AUSTRALIA	01:30:12.7	1071	06:27:16.2	731	04:04:25.2	372	12:01:54.1	9	45
593	626	HOWARTH, STEVE D	M/40	WI	01:22:03.7	854	06:29:26.7	750	04:10:37.5	434	12:02:07.9	64	7
594	459	FLUCKIGER, SAMUEL	M/27	SWITZERLAND	01:30:04.1	1067	06:22:13.0	679	04:10:13.6	432	12:02:30.7	143	15
595	532	GRANT, CRAIG S	M/26	CANADA	01:02:53.1	237	06:26:05.2	717	04:33:56.2	670	12:02:54.5	144	48
596	126	ALULI, PIA T	M/39	HI	01:12:02.0	558	06:14:31.9	586	04:36:30.7	695	12:03:04.6	83	22
597	1551	SULLIVAN, BRENDA J	F/38	OR	01:17:00.8	712	06:29:15.9	747	04:17:03.6	501	12:03:20.3	10	8
598	778	LEIGH, TODD E	M/45	CA	01:10:38.0	512	06:16:34.2	614	04:36:09.0	688	12:03:21.2	17	105
599	1015	PICHLER, ANDREAS	M/25	AUSTRIA	01:37:47.5	1218	06:43:24.9	870	03:42:19.6	174	12:03:32.0	145	7
600	751	KUNITOMO, SYIGERU	M/33	JAPAN	01:18:53.0	774	06:40:22.2	851	04:04:35.4	375	12:03:50.6	121	31
601	240	BRIGGS, SHELLEY L	F/33	OR	01:20:23.3	809	06:31:00.9	766	04:12:53.1	456	12:04:17.3	21	6
602	1380	WRIGHT, JIM S	M/27	CANADA	01:08:54.3	438	06:25:07.4	709	04:30:28.2	643	12:04:29.9	146	49
603	711	KING, DRUMMOND	M/52	PA	01:21:43.4	841	06:52:39.6	963	03:50:32.3	246	12:04:55.3	5	11
604	116	AKINS, JOHN I	M/40	WA	01:18:47.3	767	06:33:17.3	786	04:13:07.0	461	12:05:11.6	65	14
605	1349	WIDDER, HEINZ	M/40	WEST GERMANY	01:32:44.8	1121	06:39:06.2	841	03:53:31.4	268	12:05:22.4	66	44
606	1350	WIDDOWSON, PAUL P	M/41	ENGLAND	01:32:15.3	1107	06:24:06.2	701	04:09:09.4	423	12:05:30.9	67	14
607	1119	SCHLOESSER, HEIDE	F/47	WEST GERMANY	01:27:36.6	1018	06:29:18.8	749	04:08:42.5	416	12:05:37.9	2	41

Place	Race#	Name	S/A	State or Country	Swim Split	Swim Place	Bike Split	Bike Place	Run Split	Run Place	Total Time	Age Group Place	St/Ctry Place
608	638	HYDRICK, HEIDI	F/31	HI	01:11:10.5	529	06:19:31.4	648	04:35:06.2	682	12:05:48.1	22	23
609	180	BECKERLEG, PETER J	M/34	AUSTRALIA	01:16:01.6	661	06:04:53.3	473	04:45:05.5	773	12:06:00.4	122	46
610	655	JAMES, ELAINE M	F/38	CANADA	01:21:11.3	827	06:15:20.7	599	04:29:33.2	632	12:06:05.2	11	50
611	282	CALZONE, WENDY L	F/31	CT	00:58:07.5	92	06:54:45.0	984	04:13:13.7	463	12:06:06.2	23	2
612	473	FREDRICKS, SHAWN S	F/31	WI	01:08:58.7	442	06:40:50.4	852	04:16:48.6	498	12:06:37.7	24	3
613	1526	NUCKLES, STAN L	M/36	IL	01:19:54.0	799	06:27:39.7	736	04:19:11.6	525	12:06:45.3	84	10
614	520	GOLDSMITH, DOUGLAS C	M/39	HI	01:21:55.2	848	06:08:45.0	519	04:36:33.5	696	12:07:13.7	85	24
615	84	WOODRUFF, WILLIAM L	M/38	CA	01:02:55.1	241	05:48:54.9	296	05:15:33.4	965	12:07:23.4	86	106
616	1316	WALDON, MICHELE E	F/23	AUSTRALIA	00:58:13.6	98	06:34:28.4	794	04:34:57.0	681	12:07:39.0	10	47
617	508	GILLIES, DILLON E	M/48	AZ	01:23:55.8	919	06:19:43.3	651	04:24:08.4	580	12:07:47.5	18	3
618	931	MURRAY, ED J	M/44	CANADA	01:27:34.5	1015	06:07:09.8	501	04:33:18.6	666	12:08:02.9	68	51
619	805	LUKE, SCOTT	M/20	CA	01:08:50.1	434	05:37:35.1	171	05:21:46.4	1001	12:08:11.6	62	107
620	1220	STRYCHOWSKYJ, PETER	M/37	CANADA	01:26:21.8	979	06:22:19.1	681	04:19:37.0	531	12:08:17.9	87	52
621	1417	ELLIOTT, DALE H	M/53	CO	01:22:08.1	858	06:15:52.0	601	04:30:54.5	644	12:08:34.6	6	7
622	983	OLEY, LOUIS A	M/44	ENGLAND	01:15:03.9	636	06:24:54.4	708	04:28:37.6	619	12:08:35.9	69	15
623	482	FUJITA, MASAYOSHI	M/31	JAPAN	01:24:00.1	922	06:46:15.5	898	03:59:35.8	315	12:09:51.4	123	32
624	461	FOGELSTROM II, JOSEPH A	M/40	CA	01:16:52.9	705	05:56:00.2	376	04:57:22.7	864	12:10:15.8	70	108
625	1032	QUADERER, DANIEL	M/22	LIECHTENSTEIN	01:26:42.9	991	06:14:11.2	580	04:29:36.5	633	12:10:30.6	63	1
626	1074	RODRIGUEZ, JOE	M/45	NM	01:13:14.3	603	06:17:37.4	629	04:39:49.7	722	12:10:41.4	19	1
627	639	IKEDA, KIICHI	M/34	JAPAN	01:16:09.7	666	06:25:54.0	716	04:28:44.2	621	12:10:47.9	124	33
628	581	HEATH, KEVIN K	M/28	SOUTH AFRICA	01:12:54.3	586	06:09:37.8	531	04:48:22.7	799	12:10:54.8	147	5
629	140	ANTHONY, PAUL	M/29	CA	01:27:00.1	1003	06:14:07.7	578	04:29:47.4	634	12:10:55.2	148	109
630	777	LEHR, JAY H	M/51	OH	01:09:49.8	478	06:19:29.5	647	04:42:49.7	750	12:12:09.0	7	9
631	977	OGIHARA, MASAYOSHI	M/24	JAPAN	01:12:49.7	581	06:14:29.8	584	04:45:05.2	772	12:12:24.7	64	34
632	1067	ROBERTSON, JOHN J	M/43	NEW ZEALAND	01:09:27.8	467	06:34:30.1	795	04:28:56.9	625	12:12:54.8	71	24
633	790	LINDH, STEFAN B	M/26	SWEDEN	01:09:05.9	446	05:46:52.2	270	05:17:06.8	976	12:13:04.9	149	6
634	854	MC CLINTOCK, DAVID A	M/33	CANADA	01:07:56.3	408	06:28:10.2	738	04:36:59.2	698	12:13:05.7	125	53
635	500	GAUTIER, GARY S	M/31	CA	01:16:40.0	689	06:01:13.1	436	04:55:20.0	853	12:13:13.1	126	110
636	1053	RESTREPO, CHRISTIAN	M/46	TX	01:09:06.0	447	06:08:46.6	520	04:55:52.1	855	12:13:44.7	20	17
637	846	MAZURKEWICH, DONNA J	F/29	CANADA	01:17:36.8	743	06:44:24.6	879	04:12:10.7	451	12:14:12.1	34	54
638	636	HUTHART, ROBERT S	M/39	ENGLAND	01:14:31.1	624	06:21:53.2	674	04:38:09.3	708	12:14:33.6	88	16
639	244	BRONNUM, KARL ERIK	M/30	DENMARK	01:19:02.1	781	06:25:28.6	713	04:30:10.7	641	12:14:41.4	127	4
640	272	BUTTNER, GEORGE	M/23	SWITZERLAND	01:35:04.3	1160	05:59:53.9	422	04:39:45.7	721	12:14:43.9	65	20
641	1446	THIELE, CHRISTOPHER E	M/40	VA	01:10:28.8	505	06:32:54.6	781	04:31:41.5	651	12:15:04.9	72	5
642	1039	RAJABIAN, BEHZAD B	M/26	AK	01:11:58.9	554	05:58:04.3	401	05:05:46.3	912	12:15:49.5	150	1
643	978	OHARA, HIDEAKI	M/36	JAPAN	01:22:41.3	881	06:26:20.7	721	04:27:04.0	603	12:16:06.0	89	35
644	332	COOKE, MILLIE H	F/30	HI	01:11:57.9	553	06:31:33.7	771	04:32:45.7	660	12:16:17.3	25	25
645	1299	VANDERVEEN-DUNN, JONI	F/45	CT	01:22:10.3	861	06:26:09.8	719	04:28:01.6	614	12:16:21.7	3	3
646	266	BURRELL, REX M	M/45	HI	01:15:59.3	659	06:30:26.7	762	04:30:01.5	638	12:16:27.5	21	26
647	803	LUBOVICH, DANNY B	M/34	KS	01:34:32.6	1150	06:52:38.6	962	03:49:28.8	240	12:16:40.0	128	2
648	1228	SULLIVAN, KEN J	M/36	CANADA	01:30:10.9	1069	06:42:12.0	862	04:04:20.6	371	12:16:43.5	90	55

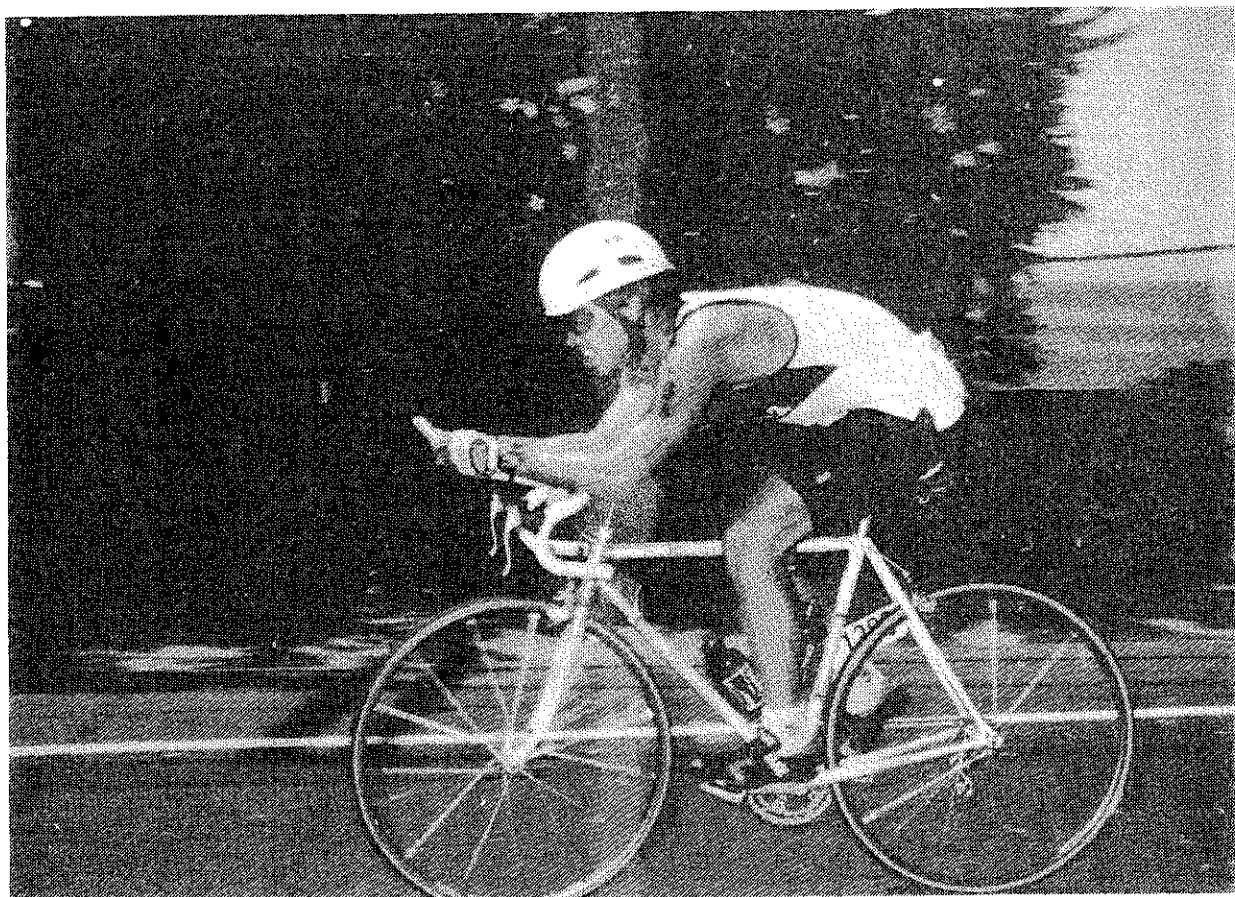

Plice	Race#	Name	S/A	State or Country	Swim Split	Swim Place	Bike Split	Bike Place	Run Split	Run Place	Total Time	Age Group	St/Ctr Place
649	1486	HARRIS, CELESTE F	F/31	IL	01:04:18.7	284	06:38:20.2	835	04:34:14.0	674	12:16:52.9	26	11
650	175	BAUHUIS, HANS	M/53	WEST GERMANY	01:27:27.9	1012	06:02:49.3	449	04:46:39.9	783	12:16:57.1	8	48
651	672	JOLLYMOUR, GLEN W	M/40	CANADA	01:16:16.8	675	06:12:37.0	563	04:48:10.8	795	12:17:04.6	73	56
652	509	GIOVINE, WILLIAM D	M/27	NJ	00:51:46.8	19	05:38:51.7	182	05:47:09.1	1107	12:17:47.6	151	2
653	691	KAWANO, HIROSH	M/38	JAPAN	01:22:04.7	855	06:33:41.2	787	04:22:02.2	558	12:17:48.1	91	36
654	1049	REICH, TORSTEW	M/24	WEST GERMANY	01:14:18.2	617	06:19:26.6	646	04:44:22.4	765	12:18:07.2	66	49
655	932	MURRAY, JOHN W	M/23	CA	01:04:42.9	298	06:26:57.7	729	04:46:28.2	781	12:18:08.8	67	111
656	680	KACHUK, KEITH D	M/32	CANADA	01:04:27.7	290	06:01:25.3	438	05:12:24.0	944	12:18:17.0	129	57
657	443	FALLENIOUS, ERIK	M/33	CO	01:21:45.5	843	06:06:14.4	489	04:50:19.0	813	12:18:18.9	130	8
658	427	EKMAN, RAIMO R	M/35	FINLAND	01:35:44.3	1178	06:31:36.3	773	04:11:27.5	442	12:18:48.1	92	5
659	291	CARLSON, DAVE A	M/31	CA	01:03:03.7	249	05:56:20.7	379	05:19:47.3	990	12:19:11.7	131	112
660	765	LAUGHNAN, MICHAEL L	M/33	MT	01:12:24.2	565	06:37:39.2	828	04:29:33.0	631	12:19:36.4	132	2
661	769	LAZARUS, JEREMY A	M/44	CO	01:14:53.1	631	06:29:50.9	757	04:35:06.5	683	12:19:50.5	74	5
662	612	HIXSON, RICHARD L	M/34	CA	01:28:00.7	1032	06:14:39.9	591	04:37:15.8	701	12:19:56.4	133	112
663	1396	YOSHIDA, AKIRA	M/42	JAPAN	01:17:03.8	717	06:45:30.9	893	04:17:28.2	506	12:20:02.9	75	37
664	992	OTTAWAY, RON F	M/50	AZ	01:51:43.8	1323	06:21:09.0	669	04:07:17.9	400	12:20:10.7	9	4
665	363	DAVIDSON, ALAN A	M/53	AUSTRALIA	01:11:09.1	528	06:14:37.4	590	04:54:37.9	847	12:20:24.4	10	48
666	1020	POERSCHKE, GERT H	M/42	WEST GERMANY	01:37:23.7	1213	06:21:59.9	677	04:21:05.8	546	12:20:29.4	76	50
667	1224	SUDHOLZ, ROY A	M/55	AUSTRALIA	01:15:29.5	643	05:56:39.6	385	05:08:28.3	922	12:20:37.4	4	49
668	273	BUTTNER, STEFFEN	M/27	WEST GERMANY	01:21:38.4	836	06:29:49.3	756	04:29:17.7	627	12:20:45.4	152	51
669	1314	WAGNER, REINER	M/32	WEST GERMANY	01:16:33.5	685	06:36:49.1	820	04:27:23.9	608	12:20:46.5	134	52
670	741	KRISTENSEN, TOM J	M/38	DENMARK	01:18:57.4	777	06:34:50.2	798	04:26:59.4	601	12:20:47.0	93	5
671	771	LE MUCCHI, TIMOTHY J	M/50	CA	01:21:28.3	835	06:01:03.1	433	04:58:19.4	870	12:20:50.8	11	114
672	673	JONES, ENEY K	F/26	FL	00:51:08.7	9	06:42:03.9	859	04:47:57.4	793	12:21:10.0	35	10
673	206	BLACK, RUSSELL L	M/37	AUSTRALIA	01:16:51.0	703	06:35:08.8	802	04:29:21.8	630	12:21:21.6	94	50
674	245	BROOKS, LYN	F/39	MD	01:14:39.0	629	06:30:18.3	759	04:36:38.8	697	12:21:36.1	12	9
675	1179	SMITH, JEREMY J	M/33	OR	01:37:46.4	1217	06:38:00.7	832	04:06:05.1	387	12:21:52.2	135	10
676	957	NISHIKAWA, SYUICHI	M/35	JAPAN	01:26:34.4	984	06:44:05.6	878	04:11:21.6	441	12:22:01.6	95	38
677	295	CASTELLANO, CLAUDIO	M/52	ITALY	01:17:41.7	745	06:53:27.3	970	04:11:33.1	443	12:22:42.1	12	3
678	715	KIRIHATA, HIROSHI	M/34	JAPAN	01:27:47.0	1026	06:37:49.8	829	04:17:34.7	507	12:23:11.5	136	39
679	143	ARMES, JANE	F/27	ENGLAND	01:18:29.5	759	06:48:35.5	922	04:16:16.4	489	12:23:21.4	36	17
680	808	LYONS, ALAN R	M/42	OR	01:10:32.5	507	06:28:46.9	742	04:44:15.2	762	12:23:34.6	77	11
681	766	AURIA, TOM J	M/36	MO	01:26:10.5	975	06:36:46.7	819	04:20:47.6	541	12:23:44.8	96	6
682	1275	TOMITA, NORIYUKI	M/31	JAPAN	01:19:15.8	787	06:26:06.4	718	04:38:34.3	714	12:23:56.5	137	40
683	641	IMAI, RYOKO	F/24	JAPAN	01:03:11.1	256	06:40:13.0	849	04:40:32.8	727	12:23:56.9	11	47
684	600	HIDA, SOTOO	M/35	JAPAN	01:33:54.3	1137	06:36:01.9	804	04:14:08.5	471	12:24:04.7	97	42
685	1509	DUQUETTE, SUSAN M	F/33	VA	01:07:51.9	405	06:50:07.1	936	04:26:06.1	590	12:24:05.1	27	6
686	278	CAHILL, ROBBY E	M/41	CA	01:09:23.2	461	06:01:50.4	442	05:13:38.0	951	12:24:51.6	78	115
687	223	BOURS, BARBARA W	F/39	OR	01:16:57.7	710	06:27:20.2	733	04:40:44.0	733	12:25:01.9	13	12
688	817	MAHONY, PAUL S	M/35	AUSTRALIA	01:28:49.0	1040	06:49:01.4	930	04:07:18.0	401	12:25:08.4	98	51
689	1548	DE CEW, THOMAS C	M/41	CA	01:25:36.0	965	06:54:26.1	980	04:05:13.3	379	12:25:15.4	79	118
690	303	CHARLTON, BRUCE B	M/31	ENGLAND	01:21:42.3	839	06:05:33.4	478	04:58:09.6	869	12:25:25.3	138	11
691	250	BRUNO, EMILY G	F/41	TN	01:36:54.3	1195	06:51:11.6	947	03:57:21.9	296	12:25:27.8	5	3
692	666	JOHNSON, BLAIR J	M/29	IL	01:02:47.7	229	06:20:52.1	665	05:01:56.9	890	12:25:36.7	153	17
693	549	HAIR, BILL E	M/26	CA	01:11:00.8	520	06:22:53.6	690	04:51:59.9	826	12:25:54.3	154	117
694	334	COOPER, LOUISE	F/34	CA	01:28:32.6	1037	06:40:12.1	848	04:17:40.7	509	12:26:25.4	28	118
695	791	LINDH, TORBJORN A	M/24	SWEDEN	01:12:55.2	587	06:32:02.3	776	04:41:33.8	740	12:26:31.3	68	1
696	796	LONG JR, KENNETH J	M/40	MI	01:12:05.0	560	06:15:50.9	608	04:58:52.1	871	12:26:48.0	80	13
697	1517	LANDIS, JAMES W	M/37	TX	01:16:40.1	690	06:53:50.0	972	04:16:35.8	494	12:27:05.9	99	18
698	1073	RODGERS, BRIAN D	M/25	TX	01:22:07.8	857	06:46:44.0	902	04:18:21.0	518	12:27:12.8	155	19
699	476	FRIEDRICH, WOLFGANG	M/36	WEST GERMANY	01:44:39.2	1280	07:00:09.6	1024	03:42:28.7	176	12:27:17.5	100	53
700	1356	WILLIAMS, JOANIE	F/24	WA	01:12:01.2	556	06:34:09.0	790	04:41:16.9	738	12:27:27.1	12	11
701	874	MC WHORTER, ROBERT B	M/27	CA	01:20:57.1	823	06:23:45.5	698	04:42:48.1	749	12:27:30.7	156	119
702	1214	STOLZ, REINER	M/44	WEST GERMANY	01:34:22.3	1145	06:26:32.2	725	04:26:46.5	598	12:27:41.0	81	54
703	1455	FROBISHER, HAROLD	M/35	HI	01:17:16.9	732	06:22:39.7	687	04:48:09.1	794	12:28:05.7	101	21
704	709	KILLION, LORRAINE E	F/39	TX	01:20:36.2	815	07:01:17.6	1036	04:07:00.5	396	12:28:54.3	14	21
705	629	HOWLAND, RICHARD C	M/51	WA	01:24:13.7	932	06:22:14.0	680	04:42:54.2	751	12:29:21.9	13	16
706	1208	STEPHURE, RICHARD C	M/28	CANADA	01:25:18.5	960	06:41:43.8	857	04:22:20.2	561	12:29:22.5	157	51
707	767	LAYNE, MC AYCHAD	M/44	NV	01:36:19.0	1185	06:53:53.2	974	03:59:49.4	320	12:30:01.6	82	1
708	1014	PHILLIPS, RON W	M/43	CANADA	01:37:17.4	1211	06:07:26.4	504	04:45:36.9	776	12:30:20.7	83	51
709	882	MENNECKEN, PETER	M/34	WEST GERMANY	01:30:16.6	1073	06:23:37.2	695	04:37:17.5	702	12:31:11.3	139	51
710	160	BAILLIE, BILL W	M/53	NEW ZEALAND	01:32:13.0	1105	06:47:21.1	912	04:11:40.3	445	12:31:14.4	14	21
711	377	DETRA, BILL I	M/46	WI	01:13:02.3	593	06:09:03.6	523	05:09:25.5	929	12:31:31.4	22	4
712	353	CZERNICKI, KENNETH J	M/32	CANADA	01:09:10.8	451	06:25:36.8	714	04:56:49.1	862	12:31:36.7	140	61
713	1377	WRIGHT, BARBARA J	F/43	CA	01:21:07.2	826	06:43:51.1	875	04:26:50.3	600	12:31:48.6	6	121
714	1363	WIMBUSH, CHARLES	M/42	ENGLAND	01:16:37.6	688	06:50:12.4	937	04:25:00.6	584	12:31:50.6	84	11
715	137	ANDREWS, DAVID C	M/39	GA	01:14:14.1	615	05:50:28.5	322	05:27:12.1	1027	12:31:54.7	102	4
716	720	KLAFEHN, SHARYN L	F/40	HI	01:17:03.1	716	06:15:50.6	607	04:59:02.9	872	12:31:56.6	7	21
717	737	KRAUS, GERHARD	M/31	WEST GERMANY	01:17:25.9	737	06:24:17.5	703	04:50:21.0	815	12:32:04.4	141	51
718	1104	SAPWELL, TREVOR	M/46	AUSTRALIA	01:05:01.6	306	06:20:27.1	660	05:07:04.1	916	12:32:32.8	23	51
719	651	IWATE, TSUGIO	M/33	JAPAN	01:13:17.8	607	06:43:15.9	868	04:36:16.6	690	12:32:50.3	142	41
720	694	KEHR, CHRISTOPHER M	M/27	MO	00:58:35.2	122	05:44:39.8	249	05:49:43.1	1114	12:32:58.1	158	1
721	1177	SMITH, CHRIS J	M/30	AUSTRALIA	01:12:49.3	580	06:02:02.0	444	05:18:21.3	985	12:33:12.6	143	51
722	305	CHEAH FOOK CHOY, DAVID	M/25	SINGAPORE	01:18:45.4	766	06:51:02.8	944	04:23:31.2	574	12:33:19.4	159	1
723	1372	WOOD, LEIGH	F/39	CA	01:23:12.7	896	06:26:44.8	727	04:44:02.6	758	12:34:00.1	15	12
724	477	FRITZ, EDUARD	M/36	AUSTRIA	01:25:16.1	959	06:31:37.3	774	04:37:11.7	699	12:34:05.1	103	1
725	1480	CAMPBELL, BARB A	F/30	IL	01:13:01.7	592	06:05:36.3	479	05:15:55.4	967	12:34:33.4	29	11
726	1409	ZUCKERMAN, MARY ANN	F/40	MD	01:15:05.3	637	06:47:25.2	914	04:32:27.3	657	12:34:57.8	8	11
727	1107	SATOH, MASAHIRO	M/40	JAPAN	01:22:13.1	865	06:38:39.6	838	04:34:10.5	672	12:35:03.2	85	41
728	106	WENDLE, JILL A	F/25	FL	01:16:29.6	681	06:39:48.9	844	04:39:00.0	718	12:35:18.5	37	11
729	205	BJORN, MARKKU M	M/34	FINLAND	01:18:55.5	776	06:30:19.6	760	04:46:06.6	779	12:35:21.7	144	1
730	646	ISEKI, ISAO	M/44	JAPAN	01:43:38.1	1268	06:24:42.6	706	04:27:05.1	604	12:35:25.8	86	41

P/ce	Race#	Name	S/A	State or Country	Swim Split	Swim Place	Bike Split	Bike Place	Run Split	Run Place	Total Time	Age Group Place	St/Ctry Place
731	1185	SOLARI, RODOLFO M	M/41	MEXICO	01:15:22.5	642	06:44:40.0	884	04:35:31.1	685	12:35:33.6	87	1
732	225	BOWDEN, DON M	M/44	CANADA	01:36:25.8	1186	06:48:25.3	921	04:10:43.6	435	12:35:34.7	88	61
733	281	CALLAHAN, WILLIAM J	M/43	CA	01:07:09.7	379	06:48:56.9	929	04:39:30.8	719	12:35:37.4	89	122
734	907	MOORE, KENNETH G	M/32	NH	01:12:36.8	572	06:41:21.2	855	04:41:51.0	741	12:35:49.0	145	3
735	1435	RANDALL, ROSALYN	F/37	ME	01:28:20.6	1035	06:53:21.5	968	04:14:26.1	475	12:36:08.2	16	3
736	359	DANNENBERG, PETER	M/25	WEST GERMANY	01:14:36.9	628	06:22:52.3	689	04:59:28.0	876	12:36:57.2	160	57
737	1070	ROBINSON, DAVID R	M/24	CANADA	01:07:54.9	406	06:17:43.1	630	05:11:38.6	939	12:37:16.6	69	62
738	1495	SMITH, WILLIAM R	M/52	TX	01:19:52.1	798	06:36:18.1	813	04:41:10.4	737	12:37:20.6	15	21
739	837	MATHEWS, MARK F	M/33	CA	01:15:19.7	641	06:32:34.3	780	04:49:48.4	810	12:37:42.4	146	123
740	227	BOYSON, BRAD	M/21	CANADA	01:01:09.5	185	06:19:10.9	642	05:17:23.3	978	12:37:43.7	70	63
741	294	CASTANEDA, DANIEL J	M/21	CA	01:08:56.7	440	06:37:29.7	827	04:51:22.6	820	12:37:49.0	71	124
742	733	KORVAL, CLAUS	M/26	DENMARK	01:21:20.0	832	05:58:47.8	413	05:17:49.5	980	12:37:57.3	161	6
743	158	BACK, JAN-HENRIK J	M/24	SWEDEN	01:20:20.8	807	06:28:38.5	739	04:49:10.2	805	12:38:09.5	72	8
744	1098	SALAMON, PETER M	M/31	CANADA	01:27:00.8	1004	06:37:50.8	830	04:33:35.7	667	12:38:27.3	147	64
745	1207	STEPHURE, JOHN W	M/36	CANADA	01:39:26.7	1234	06:34:51.1	800	04:24:29.8	582	12:38:47.6	104	65
746	1513	FORD, LEE ANN	F/28	AZ	01:14:29.6	622	06:57:55.0	1009	04:26:33.9	597	12:38:58.5	38	5
747	1359	WILSON, JACK H	M/50	CA	01:17:05.4	718	06:53:33.3	971	04:28:20.3	615	12:38:59.0	16	125
748	431	ENGELHARDT, MARTIN	M/27	WEST GERMANY	01:17:36.1	742	07:37:02.8	1220	03:44:20.8	195	12:38:59.7	162	58
749	518	GODDARD, KIMBALL E	M/37	SD	01:08:20.1	421	05:39:14.2	187	05:51:40.1	1118	12:39:14.4	105	1
750	178	BEAUDETTE, RON J	M/40	CANADA	01:26:54.2	999	06:50:41.5	942	04:21:43.5	555	12:39:19.2	90	66
751	815	MAGELUND, KENT	M/36	DENMARK	01:31:49.1	1095	06:25:38.9	715	04:41:59.6	743	12:39:27.6	106	7
752	1305	VERCHERE, MARCO	M/23	CANADA	01:03:09.6	253	05:34:55.4	141	06:01:30.2	1159	12:39:35.2	73	67
753	1476	BRANDES, JOHN D	M/41	CA	01:18:39.2	764	06:12:52.2	567	05:08:27.9	921	12:39:59.3	91	126
754	378	DEWALD, HENNING J	M/24	WEST GERMANY	01:04:34.5	294	06:22:32.6	686	05:13:22.6	949	12:40:29.7	74	59
755	1510	DURSTEIN-DECKER, CHERYL	F/34	GA	01:08:04.5	415	06:24:51.4	707	05:08:04.1	920	12:41:00.0	30	5
756	505	GERVAIS, VALERIE J	F/37	IL	01:32:25.8	1112	06:09:35.6	530	04:59:06.2	873	12:41:07.6	17	14
757	389	DOCHERTY, MARK W	M/26	CANADA	01:21:04.1	825	06:06:05.6	487	05:14:26.6	957	12:41:36.3	163	68
758	1361	WILSON, PAUL J	M/38	CA	01:19:19.1	789	05:52:25.3	340	05:30:10.9	1041	12:41:55.3	107	127
759	243	BROGDON JR, GEORGE A	M/31	TN	01:26:49.0	995	06:42:56.9	865	04:32:51.2	662	12:42:37.1	148	4
760	836	MASTIN, JOHNNY M	M/33	AL	01:11:07.7	527	06:28:59.6	744	05:03:00.8	895	12:43:08.1	149	2
761	539	GUEST, CHRISTOPHER L	M/27	CANADA	01:09:14.7	454	05:48:57.5	298	05:45:24.3	1100	12:43:36.5	164	69
762	425	EICHSTAEDT, NITA	F/42	OH	01:24:10.1	928	06:43:07.7	866	04:36:28.1	693	12:43:45.9	9	10
763	1505	BRADEN, JIM	M/52	TX	01:28:46.5	993	06:59:18.7	1018	04:17:49.3	512	12:43:54.5	17	22
764	1241	TAKADA, TAKASHI	M/36	JAPAN	01:24:17.4	934	06:18:59.0	640	05:01:07.1	886	12:44:23.5	108	46
765	1389	YANAGI, YOSHIYUKI	M/34	JAPAN	01:31:37.7	1090	06:38:26.6	837	04:34:19.7	675	12:44:24.0	150	47
766	857	MC DONALD, IAN W	M/43	AUSTRALIA	01:07:38.6	393	06:32:08.1	777	05:04:37.5	906	12:44:24.2	92	54
767	172	BATES JR, JOHN G	M/32	CA	01:18:51.8	772	06:51:21.8	949	04:34:22.3	676	12:44:35.9	151	128
768	1539	WEBSTER, BO	M/43	FL	01:30:36.1	1076	06:55:34.8	993	04:18:46.5	521	12:44:57.4	93	12
769	686	KANAYAMA, KIYOSHI	M/38	JAPAN	01:27:17.7	1009	06:58:09.2	1014	04:19:39.0	532	12:45:05.9	109	48
770	329	COMSTOCK, TIM A	M/21	CA	01:21:50.5	845	06:14:33.4	588	05:08:46.8	925	12:45:10.7	75	129
771	1086	ROUSSEL, JACQUES	M/30	CANADA	01:23:31.3	908	06:43:51.3	876	04:38:18.1	712	12:45:40.7	152	70
772	569	HASTINGS, BARRY R	M/42	CANADA	01:23:52.8	917	06:17:36.7	628	05:04:15.6	902	12:45:45.1	94	71
773	785	LILLIE, JOHN	M/42	ENGLAND	01:45:59.5	1291	06:48:55.9	928	04:11:03.8	439	12:45:59.2	95	20
774	570	HATHAWAY, PAMELA P	F/31	CA	01:18:51.9	773	07:00:11.5	1025	04:27:06.9	605	12:46:10.3	31	130
775	781	LENCKUS, EDWARD M	M/39	IL	01:35:20.0	1165	06:57:58.9	1010	04:13:01.8	458	12:46:20.7	110	21
776	606	HINNI, ROLF	M/34	SWITZERLAND	01:17:43.3	746	06:37:51.5	831	04:50:48.1	818	12:46:22.9	153	21
777	851	MC CAIN, GARY D	M/48	CA	01:28:43.0	1038	06:24:30.2	705	04:53:19.0	833	12:46:32.2	24	131
778	189	BELL, GEORGE A	M/51	CANADA	01:35:37.1	1175	06:41:00.2	854	04:29:56.5	637	12:46:33.8	18	72
779	485	FUKUZAKI, KENJI	M/40	JAPAN	01:20:33.9	814	07:10:35.4	1092	04:15:34.1	485	12:46:43.4	96	49
780	1549	KEANE, KEVIN M	M/35	CA	01:01:56.2	209	06:30:37.9	764	05:14:13.4	956	12:46:47.5	111	132
781	1285	TUBB, BERNIE P	M/34	AUSTRALIA	01:12:19.1	564	07:09:20.3	1086	04:25:08.6	585	12:46:48.0	154	55
782	1048	REICHMANN, KURT	M/34	WEST GERMANY	01:31:58.4	1098	05:46:26.3	265	05:28:37.3	1037	12:47:02.0	155	60
783	286	CAMPBELL, SUSAN J	F/22	AUSTRALIA	01:16:35.5	686	06:47:17.2	910	04:43:37.9	757	12:47:30.6	13	56
784	154	AYRES, DIANE R	F/35	ID	01:08:52.1	436	06:44:28.8	881	04:54:10.8	846	12:47:31.7	18	2
785	1227	SULLIVAN, ERIN M	F/29	NE	01:03:53.5	279	06:36:03.9	805	05:07:48.0	919	12:47:45.4	39	1
786	683	KALIL, ADRIAN L	M/34	OR	01:04:13.2	283	06:55:16.3	990	04:48:16.5	797	12:47:46.0	156	13
787	1007	PENGELLY, NANCY S	F/39	UNITED STATES	01:12:42.4	576	06:45:55.9	895	04:49:23.8	807	12:48:02.1	19	3
788	289	CARAZO, MARIO	M/38	COSTA RICA	01:33:31.3	1130	06:32:21.0	779	04:42:11.6	746	12:48:03.9	112	3
789	1368	WOECKE, UWE	M/24	SWITZERLAND	01:23:19.5	898	06:29:31.2	753	04:55:14.6	852	12:48:05.3	76	22
790	913	MOSCH, BERTHOLD	M/36	AUSTRIA	01:22:08.8	859	05:58:26.1	405	05:27:37.6	1029	12:48:12.5	113	9
791	167	BARNERT, EDELTRAUD	F/27	WEST GERMANY	01:37:21.8	1212	06:51:06.1	946	04:20:04.2	534	12:48:32.1	40	61
792	1090	RUOFF, SABINE	F/24	WEST GERMANY	01:40:07.0	1241	06:48:20.6	920	04:20:17.9	536	12:48:45.5	14	62
793	710	KILPATRICK, KEN R	M/30	WA	01:31:59.4	1099	06:36:30.5	816	04:40:16.1	723	12:48:46.0	157	17
794	608	HINTON, BRIAN B	M/39	AUSTRALIA	01:26:57.5	1001	06:14:58.6	593	05:07:24.7	917	12:49:20.8	114	57
795	587	HELLMANN, HANS-PETTER	M/33	NORWAY	01:49:46.8	1315	06:12:46.7	565	04:46:48.5	786	12:49:22.0	158	3
796	1464	REIS, WAYNE R	M/39	HI	01:04:23.5	287	06:17:30.8	627	05:27:41.3	1030	12:49:35.6	115	29
797	1556	ANDERSON, JULIE	F/31	IL	01:22:50.6	886	06:54:48.0	985	04:32:24.5	656	12:50:03.1	32	16
798	1428	MACDONALD, MICHAEL J	M/47	HI	01:16:54.5	706	07:01:35.1	1039	04:31:56.8	654	12:50:26.4	25	30
799	1129	SCHRIEWER, STEVE J	M/32	OH	01:18:59.2	779	06:36:39.9	818	04:54:56.4	850	12:50:35.5	159	11
800	533	GREENE, ROBERT E	M/53	CO	01:37:01.2	1200	06:51:29.2	952	04:22:24.0	564	12:50:54.4	19	10
801	464	FORBES, TOM N	M/32	TX	01:21:54.8	847	06:26:31.4	724	05:02:32.4	894	12:50:58.6	160	23
802	583	HEINL, MARKUS	M/23	WEST GERMANY	01:01:50.9	206	06:13:46.6	577	05:35:50.0	1061	12:51:27.5	77	63
803	816	MAGUIRE, JOSEPH J	M/42	FL	01:28:53.7	1041	06:54:34.7	983	04:28:20.6	616	12:51:49.0	97	13
804	824	MANNERING, MARK S	M/29	CANADA	01:34:25.5	1147	06:44:44.7	886	04:32:59.1	663	12:52:09.3	165	73
805	1514	HALL, SHARON	F/26	OH	01:41:21.1	1252	06:38:02.9	833	04:33:00.7	664	12:52:24.7	41	12
806	1279	TRAPP, SUE ELLEN	F/41	FL	01:24:11.5	930	07:14:46.8	1114	04:13:28.7	466	12:52:27.0	10	14
807	1490	KROHNE, SHERYL D	F/34	IN	01:12:37.4	573	06:46:32.8	899	04:53:27.4	835	12:52:37.6	33	7
808	493	GAMBICHLER, ROLAND	M/27	WEST GERMANY	01:32:01.0	1102	06:14:40.5	592	05:06:05.3	913	12:52:46.8	166	64
809	738	KRAUS, HAGEN	M/26	WEST GERMANY	01:11:52.9	551	06:27:18.5	732	05:13:45.0	954	12:52:56.4	167	65
810	919	MUELLER, OLAF O	M/26	SWITZERLAND	01:24:45.7	944	06:39:52.5	846	04:48:18.8	798	12:52:57.0	168	23
811	136	ANDRADE, VIRGILIO A	M/40	BRAZIL	01:11:22.0	537	06:29:40.0	754	05:12:12.6	943	12:53:14.6	98	5
812	986	OLSON, NANCY J	F/27	CANADA	01:23:45.0	915	06:57:41.9	1007	04:32:10.9	655	12:53:37.8	42	74

P	R	Name	S/A	State or Country	Swim Split	Swim Place	Bike Split	Bike Place	Run Split	Run Place	Total Time	Age Group Place	St/Ctr Ptc
813	1358	WILMARTH, STEPHEN S	M/39	AK	01:18:35.1	761	06:30:15.1	758	05:04:53.6	908	12:53:43.8	116	2
814	1083	ROSS, KENNETH P	M/36	IL	01:16:55.1	707	06:53:21.8	969	04:43:30.8	755	12:53:47.7	117	17
815	925	MULLEY, SUE	F/25	ENGLAND	01:22:51.3	888	07:28:24.9	1171	04:02:45.8	354	12:54:02.0	43	21
816	478	FROMM, REINHOLD A	M/34	WEST GERMANY	01:25:51.3	971	06:15:33.9	602	05:12:41.1	946	12:54:06.3	161	66
817	141	ANTON, KATJA	F/20	WEST GERMANY	01:03:14.4	259	07:06:05.6	1065	04:45:18.8	775	12:54:38.8	15	67
818	186	BELL, CHARLEY E	M/37	UNITED STATES	01:01:05.7	184	06:16:47.8	620	05:37:33.8	1069	12:55:27.3	118	4
819	551	HALLER, GORDON W	M/37	PA	01:16:14.6	673	06:48:45.4	924	04:50:35.4	816	12:55:35.4	119	12
820	991	OWA, TORU	M/42	JAPAN	01:23:26.7	903	07:08:41.7	1082	04:23:33.3	575	12:55:41.7	99	50
821	208	BLIEMETSIEDER, MAX	M/24	WEST GERMANY	01:14:25.9	619	06:53:51.8	973	04:47:25.1	790	12:55:42.8	78	68
822	972	O'REILLY, JOHN P	M/52	NM	01:04:44.1	299	06:48:52.8	925	05:02:15.9	891	12:55:52.8	20	2
823	975	OGAWA, KIYOSHI	M/39	JAPAN	01:32:21.8	1110	06:57:53.5	1008	04:26:27.2	594	12:56:42.5	120	51
824	1506	ARDOLF, DEB A	F/27	HI	01:26:39.5	989	07:13:37.6	1107	04:16:47.1	497	12:57:04.2	44	31
825	309	CHINOMI, IKUO	M/22	JAPAN	01:23:48.4	916	06:51:15.5	948	04:42:09.5	745	12:57:13.4	79	52
826	970	O'BRIEN, BILL J	M/51	CA	01:34:01.2	1139	06:48:53.0	926	04:34:41.6	679	12:57:35.8	21	133
827	935	MYERS, JOHN N	M/43	NY	01:27:52.2	1029	06:43:08.2	867	04:46:47.5	785	12:57:47.9	100	7
828	674	JONES, MARVIN F	M/33	HI	01:22:47.5	883	06:34:08.8	789	05:01:03.4	884	12:57:59.7	162	32
829	1203	STAPP, BERND K	M/48	SWITZERLAND	01:43:59.9	1273	06:29:18.3	748	04:44:54.4	771	12:58:12.6	26	24
830	623	HORIUCHI, MASAHIKO	M/29	JAPAN	01:31:10.4	1079	06:37:01.0	822	04:50:02.0	811	12:58:13.4	169	53
831	1024	POSLUSNY, SUSAN M	F/37	WI	01:33:46.3	1134	06:43:51.1	874	04:40:40.9	732	12:58:18.3	20	5
832	947	NEUBAUER, DETLEV	M/32	WEST GERMANY	01:07:43.9	398	05:40:58.1	211	06:10:00.1	1191	12:58:42.1	163	69
833	1096	SAKUMA, DAIKI	M/42	JAPAN	01:14:27.5	621	06:30:22.1	761	05:13:58.5	955	12:58:48.1	101	54
834	1381	WUEST, KURT	M/51	SWITZERLAND	01:36:36.0	1187	06:08:37.6	518	05:13:38.4	953	12:58:52.0	22	25
835	552	HALL, JILL G	F/49	AL	01:32:42.7	1118	07:16:38.3	1121	04:09:40.6	428	12:59:01.6	4	3
836	246	BROWN, JAN C	M/38	ENGLAND	01:24:22.8	938	06:41:57.7	858	04:52:51.2	831	12:59:11.7	121	22
837	1054	REYES, RICHARD X	M/40	CA	01:03:13.6	258	06:21:01.2	668	05:35:00.6	1056	12:59:15.4	102	134
838	190	BELLIAN, VERE W	M/60	OH	01:40:54.9	1249	06:48:18.0	919	04:30:09.4	639	12:59:22.3	1	13
839	495	GARBER, WILLI	M/45	WEST GERMANY	01:31:27.1	1085	06:51:29.5	953	04:36:27.4	692	12:59:24.0	27	70
840	454	FLEISCHER, MICHAEL	M/29	NY	01:08:53.6	437	06:03:14.9	456	05:47:26.4	1109	12:59:34.9	170	8
841	1003	PATZER, MANFRED	M/52	WEST GERMANY	01:35:19.7	1164	06:45:58.9	896	04:38:19.1	713	12:59:37.7	23	71
842	147	ATENCIO, BRAD P	M/22	NM	01:10:45.7	516	06:10:10.8	535	05:38:50.8	1070	12:59:47.3	80	3
843	1029	PROCTOR, MIKE	M/38	WI	01:33:52.2	1135	06:40:20.2	850	04:45:54.0	777	13:00:06.4	122	6
844	1340	WENTINK, NANCY M	F/33	IL	01:09:10.0	450	07:06:53.5	1072	04:44:04.9	759	13:00:08.4	34	18
845	414	DYCKERHOFF, OCTAVIO	M/41	BRAZIL	01:32:19.6	1109	06:34:19.2	792	04:53:32.7	837	13:00:11.5	103	6
846	1034	RADFORD, WILLIAM N	M/36	TX	01:31:31.7	1087	06:54:28.7	981	04:35:21.3	684	13:01:21.7	123	24
847	1176	SMITH, BRIAN A	M/26	HI	01:12:28.2	567	07:00:14.7	1026	04:48:53.7	802	13:01:36.6	171	33
848	1460	LAMKIN, CHARLES G	M/47	FL	01:48:28.6	1309	06:37:27.8	825	04:35:55.0	687	13:01:51.4	28	15
849	1249	TANIMOTO, HIROAKI	M/34	JAPAN	01:35:57.9	1180	06:43:31.8	871	04:43:16.7	753	13:02:46.4	164	55
850	264	BURKS, WILLIAM S	M/38	GA	01:22:08.9	860	07:01:54.3	1040	04:38:49.1	717	13:02:52.3	124	6
851	451	FIFE, JACK	M/47	IN	01:35:24.1	1168	06:54:50.8	986	04:32:42.9	659	13:02:57.8	29	8
852	1494	SHEEHY, THOMAS J	M/45	OH	01:31:40.6	1092	06:45:00.5	891	04:46:17.1	780	13:02:58.2	30	14
853	376	DENMARK, LLOYD	M/31	ENGLAND	01:24:47.2	947	06:54:51.8	987	04:44:17.9	763	13:03:56.9	165	23
854	285	CAMPBELL, KEN W	M/30	CA	01:07:01.9	375	05:49:41.3	310	06:07:55.2	1183	13:04:38.4	166	135
855	961	NOGUCHI, TOSHIO	M/30	JAPAN	01:42:30.9	1261	06:56:03.6	997	04:26:13.0	592	13:04:47.5	167	56
856	438	ETTER, BRUNO	M/48	SWITZERLAND	01:38:29.0	1222	06:51:50.5	956	04:34:31.9	677	13:04:51.4	31	26
857	1201	STAEHELIN, URS	M/29	SWITZERLAND	01:34:18.1	1143	06:45:42.9	894	04:45:12.7	774	13:05:13.7	172	27
858	1080	ROSENAST, FRANZ	M/44	SWITZERLAND	01:33:24.5	1128	06:43:38.3	872	04:48:11.5	796	13:05:14.3	104	28
859	706	KERR, FRED C	M/55	CA	01:32:44.3	1120	07:12:10.2	1100	04:20:25.6	537	13:05:20.1	5	136
860	1263	THERIAULT, GARY P	M/33	HI	01:35:58.7	1181	06:25:17.4	710	05:04:09.3	900	13:05:25.4	168	34
861	762	LATIMER, MIKE	M/45	KS	01:27:37.7	1020	06:36:58.1	821	05:01:05.1	885	13:05:40.9	32	?
862	494	GANAH, MARILYN A	F/33	CA	01:16:43.4	694	06:31:15.9	768	05:18:01.8	982	13:06:01.1	35	137
863	1105	SASAHARA, AKITOSHI	M/30	JAPAN	01:19:41.4	796	06:37:18.9	823	05:09:02.1	927	13:06:02.4	169	57
864	967	NUKAYA, MASAOKO	F/22	JAPAN	01:07:58.3	409	07:55:06.8	1274	04:03:35.4	362	13:06:40.5	16	58
865	1530	REED, ANNE B	F/41	SC	01:49:00.6	1312	07:17:33.1	1126	04:00:10.6	324	13:06:44.3	11	?
866	1244	TAKEDA, YOSHIKAZU	M/25	JAPAN	01:02:53.1	238	06:36:25.9	815	05:27:48.7	1031	13:07:07.7	173	55
867	960	NOGUCHI, TAKASHI	M/24	JAPAN	01:25:37.4	967	06:57:16.5	1003	04:44:14.3	761	13:07:08.2	81	60
868	252	BRUUSGAARD, HENNING	M/46	NORWAY	01:31:16.1	1083	06:47:02.3	904	04:49:23.8	806	13:07:42.2	33	4
869	369	DE WEERDT, RENE R	M/31	NETHERLANDS	01:22:34.2	877	07:43:27.7	1242	04:01:56.0	342	13:07:57.9	170	?
870	1324	WARREN, DAVID R	M/46	CANADA	01:26:38.2	988	07:03:19.5	1048	04:38:01.9	707	13:07:59.6	34	75
871	130	AMREIN, SIGI	M/50	SWITZERLAND	01:27:53.4	1031	06:21:00.5	667	05:19:43.7	988	13:08:37.6	24	25
872	383	DILG, CHRISTOPH	M/25	WEST GERMANY	01:18:30.9	760	05:50:21.3	318	06:00:49.0	1157	13:09:41.2	174	71
873	985	OLSON, BOB O	M/45	WA	01:11:59.9	555	06:27:38.6	735	05:30:19.0	1043	13:09:57.5	35	18
874	871	MC PARLAND, PAUL A	M/36	ENGLAND	01:36:56.8	1196	06:52:42.2	964	04:40:36.0	729	13:10:15.0	125	24
875	367	DE MEULENAERE, BILL A	M/57	MI	01:28:30.6	1036	06:49:03.6	931	04:53:01.4	832	13:10:35.6	6	14
876	1160	SHIMIZU, YASUYUKI	M/23	JAPAN	01:17:13.6	728	07:29:43.3	1179	04:23:59.2	578	13:10:56.1	82	6
877	304	CHARLTON, COLIN	M/54	WA	01:35:31.4	1173	07:04:02.5	1054	04:31:35.2	650	13:11:09.1	25	15
878	1225	SUGA, FUSAO	M/27	JAPAN	01:58:03.8	1345	06:50:02.8	935	04:23:06.7	572	13:11:13.3	175	61
879	327	COMER, PAT M	F/41	OH	01:18:51.0	770	06:56:25.7	999	04:56:29.1	858	13:11:45.8	12	15
880	458	FLETCHER, THOMAS G	M/40	CO	01:28:06.9	1033	06:56:26.6	1000	04:47:53.1	792	13:12:26.6	105	1
881	467	FOWLER, DAVID A	M/24	ENGLAND	01:08:03.0	412	06:11:41.7	551	05:52:54.2	1125	13:12:38.9	83	21
882	122	ALLEN, LAURA A	F/23	FL	01:02:42.2	223	06:44:48.7	887	05:25:35.1	1021	13:13:06.0	17	14
883	814	MADILL JR, ROBERT P	M/36	SC	01:36:42.3	1190	06:44:39.0	883	04:52:22.6	829	13:13:43.9	126	?
884	890	MIHALEK, RICHARD J	M/60	WI	01:35:26.3	1169	06:58:05.1	1013	04:40:18.8	724	13:13:50.2	2	?
885	878	MELILLI, DENNIS A	M/36	CA	01:26:51.4	997	08:07:34.5	1303	03:39:49.3	151	13:14:15.2	127	?
886	1125	SCHMID, URS	M/50	SWITZERLAND	01:46:19.8	1292	06:50:25.0	938	04:37:54.3	706	13:14:39.1	26	31
887	413	DUVALL, DEREK S	M/41	CANADA	01:10:23.3	501	06:50:56.5	943	05:13:32.6	950	13:14:52.4	106	71
888	1329	WATTS, CARY E	M/41	NEW ZEALAND	01:30:30.3	1075	06:39:36.9	842	05:05:20.1	911	13:15:27.3	107	21
889	1050	REID, ERIC B	M/35	CANADA	01:24:30.5	940	06:35:08.3	801	05:16:04.3	969	13:15:43.1	128	7
890	1183	SMITH, THOMAS P	M/29	HI	01:16:31.8	683	06:34:50.9	799	05:24:23.9	1014	13:15:46.6	176	31
891	331	CONTRERAS CEDI, YURI	M/23	DF	01:17:09.2	722	06:46:38.1	900	05:12:03.0	942	13:15:50.3	84	?
892	625	HOSHIYAMA, MITSUO	M/36	JAPAN	01:37:14.9	1209	07:17:52.0	1127	04:21:20.0	548	13:16:26.9	129	6
893	1398	YOSHIKAWA, KAZUMASA	M/22	JAPAN	01:10:59.3	519	07:12:04.5	1145	04:44:39.4	768	13:16:43.2	85	6
894	148	ATKINSON, ALAN A	M/26	ENGLAND	01:10:50.9	517	06:29:06.7	745	05:37:05.2	1066	13:17:02.8	177	21

Plce	Race#	Name	S/A	State or Country	Swim Split	Swim Place	Bike Split	Bike Place	Run Split	Run Place	Total Time	Age Group Place	St/Ctry
895	597	HETZLER, BRENT	M/41	GA	01:25:37.1	966	07:06:48.5	1071	04:44:41.0	769	13:17:06.6	108	7
896	939	NAKAHARA, SHIGEMI	M/39	JAPAN	01:24:54.2	951	07:03:22.3	1049	04:48:50.8	801	13:17:07.3	130	65
897	498	GASQUE, KENNETH	M/36	DENMARK	01:36:47.6	1193	06:31:39.6	775	05:08:57.6	926	13:17:24.8	131	8
898	717	KITAMURA, ATSUSHI	M/28	JAPAN	01:13:04.0	596	06:36:11.7	808	05:28:28.8	1034	13:17:44.5	178	66
899	534	GRIPPO, FRANK J	M/40	NJ	01:13:12.9	602	05:54:26.9	365	06:10:14.2	1193	13:17:54.0	109	3
900	338	CORTEGGIANI, JEAN PIERRE	M/33	FRANCE	01:34:20.3	1144	06:29:30.6	752	05:14:42.2	960	13:18:33.1	171	8
901	981	OKABE, SHIGERU	M/46	JAPAN	01:48:06.3	1307	07:12:48.5	1102	04:17:58.0	514	13:18:52.8	36	67
902	407	DRIVER, IAN R	M/28	CANADA	01:18:09.1	750	06:37:29.0	826	05:23:27.0	1009	13:19:05.1	179	78
903	872	MC PHIE, ERNIE E	M/29	CANADA	01:09:21.2	460	06:11:22.7	548	05:58:25.1	1148	13:19:09.0	180	79
904	974	OGASAWARA, KUMIKO	F/24	JAPAN	01:22:49.6	885	07:12:16.1	1101	04:44:07.3	760	13:19:13.0	18	68
905	1223	STURTZ, SCOTT A	M/21	IA	01:42:19.3	1258	06:44:31.4	882	04:52:29.5	830	13:19:20.2	86	5
906	702	KENNEDY, JIM A	M/30	CANADA	01:13:14.4	604	06:44:57.5	890	05:21:10.1	998	13:19:22.0	172	80
907	1202	STAFFORD, BILLY G	M/57	AUSTRALIA	01:13:14.4	604	06:44:57.5	890	05:21:10.1	998	13:19:22.0	172	80
908	580	HEALEY, MIKE L	M/34	OR	01:24:21.4	936	06:28:49.6	743	05:26:23.6	1022	13:19:34.6	173	14
909	1114	SCHEIDT, JEFF S	M/26	CO	01:17:15.3	731	06:46:15.3	897	05:16:51.9	972	13:20:22.5	181	12
910	381	HENGGI, DIETER	M/43	SWITZERLAND	01:43:18.5	1267	07:03:54.0	1053	04:33:13.3	665	13:20:25.8	110	31
911	530	GRAHAM, KEVIN D	M/23	WA	01:04:48.0	300	06:09:06.3	524	06:06:39.5	1177	13:20:33.8	87	20
912	280	CALLAGHAN, KEVIN M	M/32	AZ	01:18:23.1	757	06:52:05.8	959	05:10:06.9	932	13:20:35.8	174	6
913	807	LUND, TIARE M	F/42	NEW ZEALAND	01:16:03.9	663	06:52:44.5	965	05:11:52.5	940	13:20:40.9	13	27
914	585	HELD JR, JOHN E	M/39	CA	01:32:00.6	1101	06:52:26.0	960	04:56:31.4	859	13:20:58.0	132	139
915	417	ECHEVERRIA, DANIEL D	M/24	ARGENTINA	01:16:14.1	672	06:23:53.7	700	05:40:54.3	1078	13:21:02.1	88	4
916	1407	ZIMMERMANN, BRUCE R	M/26	CANADA	01:17:31.5	739	07:30:32.8	1187	04:34:36.7	678	13:22:41.0	182	81
917	1487	TRONS, JOHN D	M/23	HI	01:07:50.1	403	06:31:16.9	769	05:43:48.5	1096	13:22:55.5	89	36
918	170	BARTL, GUNTER G	M/31	AUSTRIA	01:33:11.5	1127	06:56:22.0	998	04:53:26.5	834	13:23:00.0	175	10
919	548	HAINES, GRAHAM K	M/33	HI	01:14:30.3	623	06:15:55.9	610	05:52:45.0	1123	13:23:11.2	176	37
920	1187	SOTH, JOHN S	M/47	HI	01:12:08.1	561	06:19:06.7	641	05:52:05.8	1120	13:23:20.6	37	38
921	1472	MONTALVO, RAY G	M/33	CA	01:05:35.5	334	06:45:16.1	892	05:32:47.9	1051	13:23:39.5	177	140
922	742	KROEGER, GEORG	M/45	WEST GERMANY	01:34:43.4	1154	06:44:42.7	885	05:04:18.5	904	13:23:44.6	38	73
923	1559	SCHLECHT, PATRICK B	M/24	OH	00:59:51.0	165	06:15:29.1	600	06:08:54.6	1185	13:24:14.7	90	16
924	218	BORLINHA, PAUL J	M/24	CANADA	01:09:00.2	443	06:16:47.1	619	05:58:28.1	1149	13:24:15.4	91	82
925	1093	RYSER, BEAT	M/33	SWITZERLAND	01:26:02.3	973	06:44:04.6	877	05:14:34.6	959	13:24:41.5	178	32
926	1204	STAWICKI, JOHN W	M/56	CA	01:29:08.4	1044	07:04:26.3	1056	04:51:28.6	822	13:25:03.3	8	141
927	379	DIAZ-GONZALEZ, ROBERTO	M/24	CA	01:02:54.2	239	06:21:11.2	670	06:01:07.2	1158	13:25:12.6	92	142
928	1333	WEBER, WALTER	M/22	SWITZERLAND	01:40:17.0	1243	06:51:56.8	958	04:53:49.6	841	13:26:03.4	93	33
929	455	FLETCHER, HOWARD K	M/35	PA	01:25:10.7	958	07:06:48.4	1070	04:54:04.8	845	13:26:03.9	133	13
930	1443	TANAKA, YOSHIKATSU	M/39	JAPAN	01:34:40.1	1153	07:09:21.5	1087	04:42:05.6	744	13:26:07.2	134	69
931	940	NAKAGAWA, TAKUJI	M/50	JAPAN	01:19:04.1	782	07:11:07.3	1093	04:56:20.3	857	13:26:31.7	27	70
932	1118	SCHLOEMP, PETER P	M/49	CA	01:29:26.7	1052	07:05:18.3	1061	04:51:47.3	823	13:26:32.3	39	143
933	881	MENDEZ, ROB J	M/27	AZ	01:19:24.1	791	06:27:08.7	730	05:40:04.0	1074	13:26:36.8	183	7
934	149	ATWOOD, PAM M	F/33	AZ	01:23:04.9	891	06:43:16.4	869	05:20:22.8	995	13:26:44.1	36	8
935	118	ALBRECHT, BILL	M/60	MI	01:59:19.3	1351	07:13:03.4	1105	04:14:34.2	476	13:26:56.9	3	15

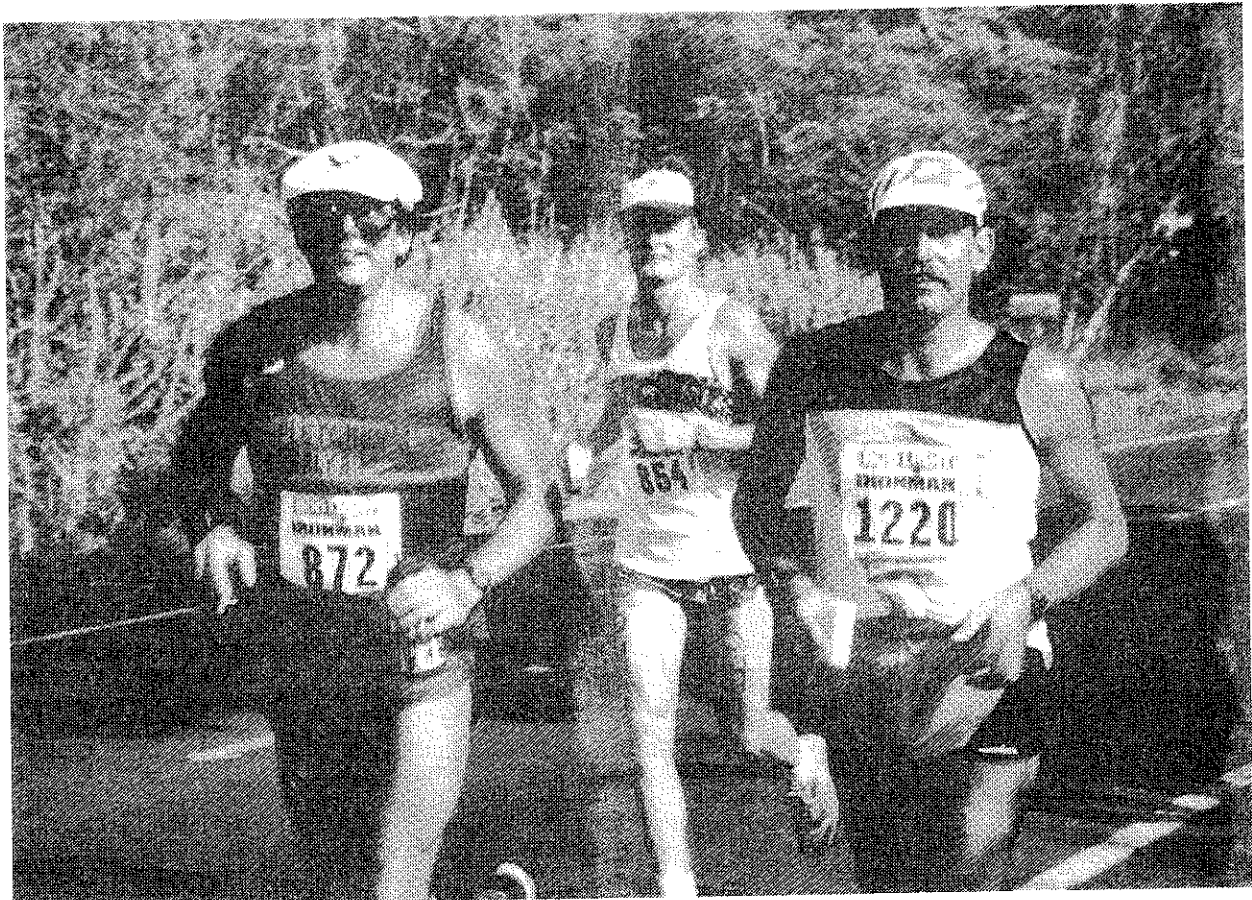

Place	Race#	Name	S/A	State or Country	Swim Split	Swim Place	Bike Split	Bike Place	Run Split	Run Place	Total Time	Age Group Place	St Ct Pl
936	1161	SHIMOKAWA, YASUO	M/46	JAPAN	01:34:59.2	1159	07:04:51.3	1058	04:47:10.2	789	13:27:00.7	40	7
937	603	HILLIARD, RICHARD D	M/43	HI	01:49:05.6	1313	06:44:28.3	880	04:53:29.1	836	13:27:03.0	111	3
938	844	MATTHIESEN, LISBETH	F/29	DENMARK	01:24:16.6	933	07:13:55.1	1109	04:49:09.9	804	13:27:21.6	45	1
939	204	BJERGANG, ERIK	M/39	DENMARK	01:48:48.2	1310	06:38:53.1	839	04:59:51.4	879	13:27:32.7	135	1
940	1138	SCOTT, GEORGE M	M/52	CT	01:55:44.0	1338	06:54:00.1	975	04:37:50.5	705	13:27:34.6	28	
941	1025	PRATT, JON O	M/31	LA	01:14:35.7	627	05:26:58.4	90	06:46:02.0	1257	13:27:36.1	179	
942	503	GEIGER, GERHARD	M/45	WEST GERMANY	01:38:14.5	1220	06:55:59.6	996	04:53:36.4	838	13:27:50.5	41	7
943	181	BEDDOR, WILLIAM N	M/60	MN	01:45:43.2	1287	06:55:32.2	991	04:46:42.1	784	13:27:57.5	4	
944	1171	SKARSTEN, MICHAEL L	M/33	CA	01:11:52.3	550	07:20:12.9	1141	04:56:01.8	856	13:28:07.0	180	14
945	409	DUENNENBERGER, WALTER	M/51	SWITZERLAND	01:37:26.7	1214	06:47:09.0	907	05:04:23.9	905	13:28:59.6	29	3
946	307	CHIHARA, TAKUZU	M/32	JAPAN	01:31:27.7	1086	07:16:57.6	1123	04:42:47.9	748	13:31:13.2	181	7
947	736	KRANER, HOWARD J	M/37	MO	01:12:33.6	571	06:36:12.1	810	05:43:17.6	1089	13:32:03.3	136	
948	1259	TAYLOR, LOUISE M	F/52	WA	01:24:03.7	925	07:21:40.7	1151	04:46:38.7	782	13:32:23.1	1	2
949	880	MENDE, GERD	M/47	WEST GERMANY	01:24:26.8	939	07:06:24.2	1068	05:01:37.7	889	13:32:28.7	42	7
950	322	COECKELEBERGH, YVES	M/43	BELGIUM	01:50:44.0	1321	07:01:15.2	1035	04:40:51.7	734	13:32:50.9	112	
951	1250	TANK-WILLIAMS, JULIE T	F/25	IL	01:11:26.4	539	07:19:12.7	1132	05:02:16.3	892	13:32:55.4	46	1
952	1473	DALETAS, SHARON J	F/24	OR	01:08:57.8	441	07:07:28.8	1076	05:16:53.1	974	13:33:19.7	19	1
953	594	HERMES, FERNAND F	M/35	LUXEMBOURG	01:17:20.2	733	06:44:55.2	889	05:31:24.0	1046	13:33:39.4	137	
954	904	MOMPER, GILBERT	M/35	LUXEMBOURG	01:19:48.3	797	06:55:34.7	992	05:18:17.2	984	13:33:40.2	138	
955	1452	BORDEN, ERIN E	F/25	WA	00:58:43.6	131	06:48:54.4	927	05:47:02.5	1105	13:34:40.5	47	2
956	117	AL-AKEL, GILLIAN M	F/53	CT	01:16:11.5	669	07:13:45.6	1108	05:04:47.0	907	13:34:44.1	2	
957	373	DEGNES, OLE-ANDERS	M/39	NORWAY	01:45:22.2	1284	06:47:22.5	913	05:02:19.2	893	13:35:03.9	139	
958	1287	UDAGAWA, REIKO	F/34	JAPAN	01:23:24.4	900	07:21:01.4	1144	04:51:23.3	821	13:35:49.1	37	7
959	669	JOHNSON, LARS G	M/43	SWEDEN	01:39:13.8	1232	07:07:05.5	1074	04:49:40.0	809	13:35:59.3	113	
960	531	GRANSKOG, JANE E	F/41	CA	01:26:31.0	982	06:59:50.7	1022	05:09:38.9	931	13:36:00.6	14	14
961	546	HABERLAND, ROBERT W	M/38	RI	01:18:15.1	752	07:09:31.4	1088	05:08:31.9	923	13:36:18.4	140	
962	1471	YOSHIMOTO, KENICHI	M/36	JAPAN	01:37:07.0	1202	06:54:07.5	976	05:05:14.6	910	13:36:29.1	141	7
963	436	ERWIN, PAMELA	F/40	TX	01:37:16.0	1210	07:02:55.9	1046	04:56:42.4	860	13:36:54.3	15	2
964	944	NAY, BONNIE J	F/40	OR	01:18:53.0	775	07:18:55.1	1130	04:59:20.5	875	13:37:08.6	16	1
965	547	HAGIWARA, ATSUSHI	M/30	JAPAN	01:37:55.9	1219	07:04:12.2	1055	04:55:05.5	851	13:37:13.6	162	7
966	197	BERRY, JIM	M/46	CO	01:38:36.1	1223	06:30:58.0	765	05:28:07.9	1033	13:37:42.0	43	1
967	1256	TASSEL, DENIS	M/40	TX	01:16:56.0	708	06:10:32.4	537	06:10:52.9	1198	13:38:21.3	114	2
968	1538	TASSEL, JULIA T	F/31	TX	01:13:45.4	614	06:51:26.8	951	05:33:09.8	1053	13:38:22.0	38	2
969	1384	YAMADA, YUKIHIRO	M/37	JAPAN	01:53:38.5	1329	07:07:05.8	1075	04:37:48.5	704	13:38:32.8	142	7
970	386	DIXON, PAUL T	M/36	NEW ZEALAND	01:15:52.7	654	06:53:18.1	966	05:30:04.1	1040	13:39:14.9	143	2
971	200	BIANCHI, BEAU B	M/45	CA	01:16:23.3	679	06:36:33.6	817	05:47:06.6	1106	13:40:03.5	44	14
972	682	KAHL, KURT W	M/50	IN	01:36:10.9	1184	07:01:54.8	1041	05:03:21.9	897	13:41:27.6	30	
973	1066	ROBERTSON, DAVID M	M/57	FL	01:26:49.6	996	07:21:11.8	1147	04:53:50.4	842	13:41:51.8	9	1
974	942	NAKANISHI, YUKIHIKO	M/50	JAPAN	01:22:15.4	868	07:01:13.5	1034	05:18:29.8	986	13:41:58.7	31	7
975	729	KONIG, PETER	M/47	AUSTRIA	01:33:45.0	1133	07:09:42.1	1089	04:59:08.9	874	13:42:36.0	45	
976	1518	LANE, DAWN M	F/24	GA	01:20:15.0	804	06:57:32.7	1005	05:25:08.0	1017	13:42:55.7	20	
977	602	HILL, DANIEL D	M/26	SD	01:02:38.9	220	07:43:34.4	1244	04:56:43.0	861	13:42:56.3	184	
978	1166	SIMS, ANN M	F/35	NC	01:04:28.2	291	06:32:56.9	782	06:05:31.8	1172	13:42:56.9	21	
979	242	BRITTO, TOSCANO	M/46	BRAZIL	01:26:24.9	980	07:18:38.3	1129	04:58:08.7	868	13:43:11.9	46	
980	1373	WOODRING, MARY ANNE B	F/56	KY	02:04:23.7	1362	06:57:33.4	1006	04:41:23.6	739	13:43:20.7	1	
981	1318	WALKER, SUSAN M	F/35	AL	01:24:02.2	923	07:22:05.5	1153	04:57:48.5	866	13:43:56.2	22	
982	804	LUCAS, SUSAN I	F/45	CA	01:30:02.0	1065	07:15:54.3	1119	04:58:00.6	867	13:43:56.9	5	14
983	621	HOMER, EDWIN N	M/43	CA	01:31:34.9	1088	07:00:22.9	1027	05:12:40.2	945	13:44:38.0	115	14
984	129	AMMANN, DOMINIQUE D	M/30	SWITZERLAND	01:23:35.0	912	07:21:36.7	1149	04:59:35.6	877	13:44:47.3	183	3
985	1271	THURMAN, ROBERT C	M/34	VA	01:25:57.0	972	07:15:04.9	1116	05:04:18.0	903	13:45:19.9	184	
986	873	MC REYNOLDS, EDWARD W	M/42	DE	01:33:08.5	1126	07:02:06.0	1042	05:10:23.3	933	13:45:37.8	116	
987	313	CHRISTIANSOON, HENNING H	M/36	SWEDEN	01:26:41.8	990	07:02:32.6	1044	05:16:37.7	971	13:45:52.1	144	
988	1282	TRIGWELL, STEVE	M/32	CA	01:11:05.4	524	07:29:55.4	1180	05:05:03.6	909	13:46:04.4	185	14
989	510	GIRON CANONIGO, JUAN CARL	M/37	MEXICO	01:40:07.0	1240	07:19:27.7	1134	04:46:58.5	787	13:46:33.2	145	
990	610	HIRATA, KIYOSHI	M/40	JAPAN	01:36:46.3	1192	07:29:15.3	1177	04:40:34.6	728	13:46:36.2	117	7
991	1536	STUBBS, JAMES C	M/47	TX	01:17:34.0	741	07:11:28.9	1095	05:17:46.5	979	13:46:49.4	47	2
992	870	MC NAMARA, SCOTT R	M/28	HI	01:27:53.1	1030	06:30:37.8	763	05:48:24.7	1111	13:46:55.6	185	1
993	609	HIRANO, YOSHIMASA	M/37	JAPAN	01:25:06.1	956	07:11:09.4	1094	05:10:44.6	935	13:47:00.1	146	7
994	758	LANGFORD, STEVEN W	M/38	HI	01:35:40.0	1176	06:50:32.7	940	05:20:48.8	997	13:47:01.5	147	1
995	125	ALSTON, DESI K	M/34	VA	01:37:12.4	1205	06:26:36.3	726	05:43:23.8	1090	13:47:12.5	186	
996	1064	ROBERTS, MICHAEL	M/30	MA	02:04:23.7	1361	06:31:34.9	772	05:11:14.5	937	13:47:13.1	187	
997	1334	WEBSTER, GARY L	M/41	CA	01:37:32.9	1216	06:47:16.0	908	05:24:26.5	1015	13:49:15.4	118	15
998	1397	YOSHIDA, KIMIE	F/24	JAPAN	01:07:13.9	380	07:50:30.3	1261	04:51:56.1	825	13:49:40.3	21	8
999	450	FIELD, KATHARINE	F/21	AUSTRALIA	01:28:59.3	1043	07:31:07.8	1191	04:50:20.6	814	13:50:27.7	22	5
1000	470	FRAME, CURTIS G	M/64	CA	01:40:29.1	1246	07:16:47.9	1122	04:53:36.7	839	13:50:53.7	5	15
1001	665	JOHANSEN, KNUH-HARALD	M/41	NORWAY	01:45:14.8	1283	06:58:47.1	1017	05:06:56.6	915	13:50:58.5	119	
1002	676	JONES, WENDY M	F/42	HI	01:20:55.7	822	07:08:19.8	1081	05:21:53.9	1003	13:51:09.4	17	1
1003	460	FLYNN, PAT M	M/46	KS	01:34:30.6	1149	06:56:47.6	1001	05:20:16.0	993	13:51:34.2	48	
1004	1264	THOMAS, ALLISON V	F/28	CANADA	01:08:26.5	425	06:48:08.4	917	05:55:18.7	1133	13:51:53.6	48	8
1005	112	ACKERMAN, JOHN	M/27	UNITED STATES	01:09:09.9	449	06:49:26.3	933	05:53:18.5	1128	13:51:54.7	186	
1006	262	BURKE, LOUISE M	F/28	AUSTRALIA	01:21:22.5	834	07:35:44.5	1215	04:54:52.4	848	13:51:59.4	49	6
1007	397	DOOLEY, JOHN P	M/50	NE	01:38:38.5	1224	06:51:38.1	955	05:22:13.7	1005	13:52:30.3	32	
1008	1312	VOTH, DAVID H	M/33	FL	01:10:39.0	513	06:31:20.6	770	06:10:41.5	1197	13:52:41.1	188	
1009	921	MUELLER, RUDOLF	M/44	WEST GERMANY	01:39:38.4	1237	06:29:30.0	751	05:43:33.5	1094	13:52:41.9	120	7
1010	604	HILL, KEN	M/39	CA	01:29:46.9	1057	07:00:57.3	1033	05:22:05.1	1004	13:52:49.3	148	15
1011	727	KNUDSEN, FRED O	M/65	AUSTRALIA	01:22:15.5	869	07:04:55.1	1059	05:26:28.7	1023	13:53:39.3	1	6
1012	849	MC BREEN, GEOFFREY P	M/38	CA	01:31:35.8	1089	07:03:10.2	1047	05:19:24.7	987	13:54:10.7	149	15
1013	1148	SENGOKU, MOTONORI	M/47	JAPAN	01:33:00.7	1124	06:57:31.1	1004	05:24:02.8	1013	13:54:34.6	49	8
1014	690	KATSUMATA, NORIKO	F/23	JAPAN	01:13:10.9	601	07:21:05.1	1146	05:20:21.2	994	13:54:37.2	23	8
1015	343	CROWCHILD, GORDON L	M/29	CANADA	01:10:25.5	503	06:51:31.0	954	05:52:50.0	1124	13:54:46.5	187	8
1016	121	ALLARD, MARTIN W	M/40	CA	01:48:08.6	1308	06:55:45.5	995	05:11:13.0	936	13:55:07.1	121	15
1017	1154	SHEA, FRANK	M/41	CANADA	01:20:36.5	816	07:38:46.2	1228	04:55:49.4	854	13:55:12.1	122	8

P/ce	Race#	Name	S/A	State or Country	Swim Split	Swim Place	Bike Split	Bike Place	Run Split	Run Place	Total Time	Age Group Place	St/Ctry P/ce
1018	619	HOLSCHER, WICHARD	M/46	WEST GERMANY	01:47:29.1	1299	07:30:13.3	1185	04:37:40.9	703	13:55:23.3	50	77
1019	515	GLASSER, CARRIE A	F/27	UNITED STATES	01:17:38.1	744	07:00:45.9	1031	05:37:24.4	1068	13:55:48.4	50	6
1020	678	BOUAULT, JEAN MICHEL	M/35	FRANCE	01:11:40.3	546	06:34:41.4	796	06:09:27.4	1189	13:55:49.1	150	9
1021	192	BENMAN, JAMES M	M/48	UNITED STATES	01:07:43.8	397	07:31:46.8	1196	05:17:15.4	977	13:56:46.0	51	7
1022	312	CHRISTIAN, KIT	F/31	CA	01:21:14.3	829	07:04:44.3	1057	05:31:25.4	1047	13:57:24.0	39	155
1023	228	BRAAM, EDMOND D	M/44	CANADA	01:58:02.2	1344	06:46:53.7	903	05:12:52.4	947	13:57:48.3	123	86
1024	779	LEMAY, PIERRE P	M/32	CANADA	01:20:42.0	819	07:01:30.1	1038	05:35:38.9	1058	13:57:51.0	189	87
1025	257	BUIS, MIKE R	M/44	CA	01:26:45.7	992	07:14:07.4	1111	05:17:02.4	975	13:57:55.5	124	156
1026	582	HEIDRICH, RUTH E	F/52	HI	01:26:09.1	974	07:31:45.1	1195	05:00:09.1	881	13:58:03.3	3	43
1027	1127	SCHRADER, BERND B	M/40	WEST GERMANY	01:24:36.1	941	06:51:04.5	945	05:42:27.1	1087	13:58:07.7	125	78
1028	212	BOHRER, JUERGEN	M/23	WEST GERMANY	01:22:17.0	870	07:22:03.0	1152	05:14:30.9	958	13:58:50.9	94	79
1029	632	HULME, DOUGLAS	M/21	CANADA	01:17:02.7	715	06:38:04.0	834	06:03:55.9	1168	13:59:02.6	95	88
1030	217	BORLINHA, JOE A	M/22	CANADA	01:29:49.9	1060	06:19:17.6	644	06:10:00.0	1190	13:59:07.5	96	89
1031	188	BELLER, MICHELE	F/28	CA	01:27:02.0	1005	06:39:05.7	840	05:53:12.2	1126	13:59:19.9	51	157
1032	938	NAGUMO, KYOJI	M/40	JAPAN	01:36:45.0	1191	06:46:38.8	901	05:36:14.6	1063	13:59:38.4	126	83
1033	832	MARTINEZ, GILBERTO S	M/44	CA	01:26:55.3	1000	06:47:17.5	911	05:45:40.8	1101	13:59:53.6	127	158
1034	1470	W-HOLZMAN, STEPHANIE J	F/22	PA	01:30:10.9	1070	06:48:16.7	918	05:41:26.9	1083	13:59:54.5	24	14
1035	1319	WALSH, JENNY A	F/36	ENGLAND	01:24:51.3	949	07:17:23.0	1125	05:18:00.4	981	14:00:14.7	23	27
1036	1434	OISHI, OSAMU	M/30	JAPAN	01:27:42.2	1023	07:00:28.2	1028	05:32:20.3	1050	14:00:30.7	190	84
1037	301	CHAPMAN, STEPHEN	M/29	AUSTRALIA	01:22:24.2	874	06:14:30.9	585	06:24:02.5	1224	14:00:57.6	188	62
1038	984	OLIVER, CHUCK	M/34	CANADA	01:24:57.6	955	06:42:26.1	864	05:54:06.6	1131	14:01:30.3	191	90
1039	400	DORN, RONALD V	M/38	ID	01:22:36.6	880	06:58:01.4	1011	05:40:56.0	1079	14:01:34.0	151	3
1040	1290	UESUGI, KENITI	M/36	JAPAN	01:24:44.9	943	07:06:42.4	1069	05:30:13.5	1042	14:01:40.8	152	85
1041	447	FERREN, FRANK A	M/48	HI	01:42:46.4	1265	06:47:49.7	916	05:31:11.9	1045	14:01:48.0	52	44
1042	1194	SPITTLE, MICHAEL J	M/36	ENGLAND	01:27:37.1	1019	06:42:20.0	863	05:52:29.1	1121	14:02:26.2	153	28
1043	260	BURGER, RAE G	F/42	IA	01:47:37.6	1301	07:30:09.3	1184	04:44:47.4	770	14:02:34.3	18	6
1044	512	GISSBERG, JOHN G	M/44	UNITED STATES	02:13:42.0	1373	06:48:40.9	923	05:00:25.7	882	14:02:48.6	128	8
1045	645	INOUE, SHIGENORI	M/54	JAPAN	01:21:58.8	851	07:28:10.1	1169	05:13:38.4	952	14:03:47.3	33	86
1046	488	GABRIEL, NELSON	M/32	GUATEMALA	01:11:02.8	521	06:55:42.4	994	05:58:18.6	1147	14:05:03.8	192	1
1047	487	GABRIEL, BORIS	M/28	GUATEMALA	01:09:24.8	464	07:08:17.4	1080	05:47:22.2	1108	14:05:04.4	189	2
1048	418	ECKER, KAETI	F/40	CA	01:07:07.5	378	06:51:26.4	950	06:06:36.6	1176	14:05:10.5	19	159
1049	1309	VITOVEC, VACLAV V	M/34	CZECHOSLOVAKI	01:29:20.7	1048	07:11:39.3	1097	05:25:11.7	1018	14:06:11.7	193	1
1050	271	BUTLER, JAMES W	M/36	CANADA	01:29:47.4	1058	06:51:51.0	957	05:45:15.7	1099	14:06:54.1	154	91
1051	526	GORDON, PETER J	M/40	NEW ZEALAND	01:10:31.1	506	06:56:48.9	1002	06:00:05.8	1155	14:07:25.8	129	29
1052	730	KONISHI, JUNKO	F/23	JAPAN	01:42:15.2	1256	07:34:16.5	1210	04:50:55.7	819	14:07:27.4	25	87
1053	545	HABA, YOSHINORI	M/22	JAPAN	01:18:22.1	756	07:08:48.8	1083	05:40:33.3	1077	14:07:44.2	97	88
1054	483	FUKADA, NORIKO	F/29	JAPAN	01:24:56.3	954	07:41:29.8	1235	05:01:33.8	887	14:07:59.9	52	89
1055	1229	SUMICH, GEOFF S	M/29	CA	01:11:15.9	534	07:06:19.0	1067	05:50:25.5	1116	14:08:00.4	190	160
1056	1469	UTLEY, JACK D	M/46	PA	01:18:39.6	765	07:36:02.7	1218	05:13:18.7	948	14:08:01.0	53	15
1057	952	NEWMAN, KERRY L	F/24	MA	01:23:29.2	905	07:50:41.7	1262	04:53:56.1	844	14:08:07.0	26	10
1058	657	JANS, DON J	M/55	FL	01:37:00.2	1198	07:39:07.2	1230	04:52:00.2	827	14:08:07.6	10	19
1059	662	JENZER, RICHARD	M/50	SWITZERLAND	01:21:16.4	830	07:08:08.4	1078	05:39:31.6	1072	14:08:56.4	34	36
1060	341	CREWS, DAVID	M/33	MS	01:41:04.3	1250	07:08:12.5	1079	05:20:31.7	996	14:09:48.5	194	1
1061	429	ELMORE, WESLEY B	M/27	HI	01:40:10.5	1242	08:07:37.2	1304	04:22:05.5	559	14:09:53.2	191	45
1062	1442	TAFT, TED	M/36	CA	01:19:06.4	783	08:04:44.2	1295	04:46:05.7	778	14:09:56.3	155	161
1063	391	DOI, YUKO	F/27	JAPAN	01:47:40.5	1302	07:33:13.3	1206	06:49:04.6	803	14:09:58.4	53	90
1064	724	KNAUTH, JUERGEN	M/45	WEST GERMANY	02:00:58.9	1357	07:05:50.7	1063	05:03:22.8	898	14:10:12.4	54	80
1065	575	HAYEK, RUDY	M/30	CA	01:41:32.1	1253	06:54:21.8	978	05:34:28.9	1055	14:10:22.8	195	162
1066	529	GRAF, KARL	M/54	SWITZERLAND	01:37:13.7	1207	06:53:19.8	967	05:40:22.6	1076	14:10:56.1	35	37
1067	165	BARICHELLO, DANIEL C	M/30	CANADA	01:22:35.9	878	07:05:09.1	1060	05:43:32.7	1093	14:11:17.7	196	92
1068	1051	REINSCH, CARL B	M/44	FL	01:17:13.9	729	06:12:25.1	561	06:42:05.7	1251	14:11:44.7	130	20
1069	703	KENNEDY, MICHAEL M	M/22	IRELAND	01:37:27.0	1215	07:19:45.8	1136	05:15:01.1	962	14:12:13.9	98	5
1070	1432	MARITA, MITSUHIDE	M/30	JAPAN	01:37:13.4	1206	07:12:04.0	1099	05:23:17.3	1008	14:12:34.7	197	91
1071	441	KADALA, ROGER H	M/35	HI	01:20:48.4	821	07:03:33.9	1051	05:48:57.9	1113	14:13:20.2	156	46
1072	1406	ZEBISCH, WERNER	M/28	WEST GERMANY	01:54:28.4	1332	06:04:57.9	475	06:15:23.3	1206	14:14:49.6	192	81
1073	894	MILLER, GEORGE C	M/41	PA	01:33:31.5	1131	06:58:38.3	1016	05:43:29.9	1092	14:15:39.7	131	16
1074	1168	SIVIOUR, JOHN A	M/29	AUSTRALIA	01:19:17.3	788	06:20:52.5	666	06:35:39.1	1243	14:15:47.9	193	63
1075	399	DORNER, GUENTHER	M/46	AUSTRIA	01:38:59.5	1230	07:22:41.9	1155	05:14:53.5	961	14:16:34.9	55	12
1076	1116	SCHLETT, STEFAN S	M/25	WEST GERMANY	01:47:20.2	1296	07:26:22.6	1166	05:03:06.7	896	14:16:49.5	194	82
1077	1113	SCHADE, DONALD E	M/47	CA	01:32:36.8	1116	07:00:33.1	1029	05:43:48.3	1095	14:16:58.2	56	163
1078	1307	VETTEN, DETLEF	M/31	WEST GERMANY	01:41:53.1	1255	07:09:04.3	1085	05:26:40.3	1026	14:17:37.7	198	83
1079	375	DEMONTE, ANN M	F/47	CT	01:26:37.9	987	07:40:46.4	1233	05:10:37.2	934	14:18:01.5	6	6
1080	1424	KOIKE, HIRONORI	M/38	JAPAN	01:44:24.0	1277	07:18:18.1	1128	05:15:30.1	964	14:18:12.2	157	92
1081	161	BAKER, JOAN T	F/51	TN	01:53:44.7	1330	07:27:32.2	1168	04:57:00.5	863	14:18:17.4	4	5
1082	1321	WALSH, TERRY M	M/40	ENGLAND	01:12:38.6	574	06:33:46.2	788	06:32:16.5	1238	14:18:41.3	132	29
1083	1391	YAP, DANIEL	M/23	SINGAPORE	01:25:28.7	963	06:54:31.4	982	05:59:31.8	1152	14:19:31.9	99	2
1084	1063	ROALES-MIETO, PALOMA	F/31	WA	01:33:58.6	1138	08:05:41.9	1298	04:40:39.1	731	14:20:19.6	40	23
1085	565	HARRIS, RICHARD L	M/43	NY	01:12:56.8	588	06:59:51.3	1023	06:10:18.0	1194	14:23:06.1	133	9
1086	852	MC CANN, DANIEL M	M/37	CANADA	01:34:30.5	1148	07:20:06.5	1139	05:28:31.1	1036	14:23:08.1	158	93
1087	1217	STOVER, NANCY L	F/34	CA	01:22:02.7	853	07:36:51.6	1219	05:24:39.7	1016	14:23:34.0	41	164
1088	1532	RHYNE, MARGINA	F/36	TX	01:34:48.2	1155	08:08:55.1	1306	04:40:55.2	735	14:24:38.5	24	29
1089	1347	WHITMORE, BOB J	M/22	CANADA	01:14:34.8	626	07:00:48.4	1032	06:09:24.7	1188	14:24:47.9	100	94
1090	1439	SAMUELSON, ROLAND W	M/47	CA	01:12:29.8	568	06:05:48.7	481	07:08:02.0	1272	14:26:20.5	57	165
1091	1004	PECCE, RAYMOND J	M/39	MD	01:18:48.7	768	06:52:26.7	961	06:15:36.5	1207	14:26:51.9	159	11
1092	1121	SCHMALZ, SUSAN K	F/28	WI	01:32:05.3	1103	07:12:52.9	1103	05:42:22.5	1085	14:27:20.7	54	8
1093	681	KAE0, PETER K	M/27	HI	01:35:15.2	605	06:47:16.7	909	06:26:55.0	1228	14:27:26.9	195	47
1094	1167	SIRDEVAN, F. JOSEPH	M/24	CANADA	01:42:21.0	1259	06:36:07.3	807	06:08:59.1	1186	14:27:27.4	101	95
1095	1289	UEHARA, MASARU	M/32	JAPAN	01:21:18.8	831	07:31:30.2	1194	05:35:42.4	1059	14:28:31.4	199	93
1096	687	KARLSEN, KNUT	M/33	NORWAY	01:55:21.2	1335	07:21:37.3	1150	05:11:56.9	941	14:28:55.4	200	7
1097	911	MORLEY, FRANK E	M/44	GA	01:27:21.2	1010	07:35:05.3	1213	05:26:30.8	1024	14:28:57.3	134	9
1098	1142	SEED, TAMMY M	F/18	IA	01:21:01.2	824	07:13:16.1	1106	05:55:34.6	1136	14:29:51.9	27	7
1099	763	LATTA, SHARI K	F/28	CA	01:14:25.9	620	07:28:53.4	1173	05:46:33.1	1102	14:29:52.4	55	166

Plce	Race#	Name	S/A	State or Country	Swim Split	Swim Place	Bike Split	Bike Place	Run Split	Run Place	Total Time	Age Group Place	St Ct Pl
1100	1188	SOURDET, CLAUDE C	M/38	FRANCE	01:44:34.4	1279	07:20:39.7	1143	05:25:22.6	1020	14:30:36.7	160	1
1101	1521	LOSKOT, CAROLE L	F/39	CO	01:19:10.0	785	06:54:53.3	988	06:16:57.5	1212	14:31:00.8	25	1
1102	145	ASKEW, DEANNA J	F/25	ND	01:16:50.2	701	07:47:42.2	1253	05:26:38.1	1025	14:31:10.5	56	
1103	1019	PLAJER, HANS	M/58	AUSTRIA	01:43:09.2	1266	07:19:28.7	1135	05:28:40.4	1038	14:31:18.3	11	1
1104	1523	MEREDITH, ANNIE C	F/35	IL	01:26:12.2	976	07:30:33.3	1188	05:35:38.2	1057	14:32:23.7	26	2
1105	1449	MARESCA, ROBERT S	M/30	NJ	01:33:38.7	1132	07:20:00.0	1138	05:39:29.7	1071	14:33:08.4	201	
1106	543	GUZEJ, MIKEY	F/25	CANADA	01:32:18.5	1108	07:01:28.6	1037	05:59:21.9	1151	14:33:09.0	57	5
1107	595	HERNANDEZ, ANTONIO A	M/45	MEXICO	01:35:22.3	1167	07:02:39.8	1045	05:55:21.7	1134	14:33:23.8	58	
1108	668	JOHNSON, JOHAN L	M/23	SWEDEN	01:23:06.3	892	07:56:07.8	1277	05:15:16.8	963	14:34:30.9	102	1
1109	1408	ZUCKER, HARRIET S	F/40	NY	01:17:14.9	730	07:10:11.2	1090	06:07:09.2	1179	14:34:35.3	20	1
1110	789	LINDAHL, PJ	F/35	HI	01:35:27.4	1170	07:37:15.9	1221	05:21:53.7	1002	14:34:37.0	27	4
1111	822	MANDOKORO, MASAKO	F/22	JAPAN	01:34:51.7	1157	07:19:47.7	1137	05:41:27.3	1084	14:36:06.7	28	9
1112	1546	BRADLEY, BARBARA C	F/30	MN	01:16:49.1	700	06:54:25.5	979	06:24:52.7	1226	14:36:07.3	42	1
1113	1261	TESTA, NICHOLAS J	M/34	CA	01:34:06.6	1141	07:42:56.0	1240	05:19:44.9	989	14:36:47.5	202	16
1114	877	MEHRTASH, MARION M	F/46	CA	01:57:00.5	1341	07:56:38.0	1281	04:44:33.5	767	14:38:12.0	7	16
1115	1557	PERKINSON, LEE R	M/52	IN	01:17:21.4	734	06:50:26.6	939	06:30:42.1	1236	14:38:30.1	36	1
1116	1198	SPRUHAN, DENNIS	M/35	ENGLAND	01:19:25.7	792	06:50:34.2	941	06:28:34.0	1230	14:38:33.9	161	3
1117	933	MURRAY, LINDA L	F/35	FL	01:38:50.5	1229	07:32:21.9	1199	05:27:37.5	1028	14:38:49.9	28	2
1118	446	FERREIRA, BERNARDO	M/44	BRAZIL	01:50:39.4	1320	07:11:38.2	1096	05:37:11.3	1067	14:39:28.9	135	
1119	318	CLARK, ROBERT H	M/34	CA	01:19:55.0	800	06:49:14.2	932	06:31:10.0	1237	14:40:19.2	203	16
1120	1478	BRODKIN, BONNIE J	F/43	MI	01:40:20.4	1244	07:19:24.4	1133	05:41:11.2	1082	14:40:56.0	21	1
1121	884	MENTZER, STEVE R	M/28	CA	01:26:28.7	981	07:21:14.0	1148	05:53:15.2	1127	14:40:57.9	196	17
1122	775	LEEMHUIS, MIKE G	M/33	NC	01:16:52.4	704	07:42:13.5	1239	05:43:15.5	1088	14:42:21.4	204	
1123	936	MYKIETYN, JEAN M	F/31	CT	01:12:46.0	578	07:31:59.6	1197	05:58:00.6	1145	14:42:46.2	43	
1124	566	HARRIS, URSULA	F/48	IL	01:23:59.3	921	07:51:01.5	1263	05:27:54.1	1032	14:42:54.9	8	2
1125	695	KEITH, CAROL	F/30	HI	01:21:58.4	850	07:25:44.1	1162	05:55:23.8	1135	14:43:06.3	44	4
1126	696	KEITH, SCOTT P	M/30	HI	01:21:40.3	837	07:25:49.4	1163	05:55:37.2	1137	14:43:06.9	205	5
1127	590	HENNESSY, LAUREL	F/41	OR	01:30:02.8	1066	07:28:59.1	1174	05:44:37.3	1097	14:43:39.2	22	1
1128	1248	TANAKA, MASANOBU	M/33	JAPAN	01:30:18.8	1074	07:33:12.0	1205	05:40:10.1	1075	14:43:40.9	206	9
1129	1419	HART, ELAINE	F/31	HI	01:24:10.8	929	07:39:50.0	1231	05:40:02.9	1073	14:44:03.7	45	5
1130	1120	SCHLOESSER, MANFRED	M/48	WEST GERMANY	01:43:48.4	1271	06:47:06.6	905	06:13:24.5	1203	14:44:19.5	59	8
1131	1346	WHITMAN, BOB A	M/34	TX	01:40:26.8	1245	07:33:11.0	1204	05:31:52.8	1049	14:45:30.6	207	3
1132	748	KUMAGAI, CHEETA	M/42	JAPAN	01:55:07.1	1334	07:56:47.2	1282	04:53:37.0	840	14:45:31.3	136	9
1133	215	BORCHERDS, VICTOR	M/38	UT	01:31:46.1	1093	07:14:00.2	1110	06:00:10.7	1156	14:45:57.0	162	
1134	885	MESCH, WALLY S	M/36	HI	01:40:31.8	1248	07:03:35.8	1052	06:01:54.5	1160	14:46:02.1	163	5
1135	588	HENDERSON, CHARLES B	M/47	WA	01:38:42.8	1227	07:03:32.1	1050	06:03:53.6	1167	14:46:08.5	60	2
1136	926	MULLIGAN, THERESA F	F/46	OH	01:45:04.6	1282	07:52:10.6	1267	05:09:11.7	928	14:46:26.9	9	1
1137	361	DAUVERGNE, LIONEL	M/26	FRANCE	01:31:11.8	1080	07:10:28.9	1091	06:05:18.6	1171	14:46:59.3	197	1
1138	1218	STREET, BARRIE	M/51	CANADA	01:47:34.4	1300	07:30:49.8	1189	05:28:50.9	1039	14:47:15.1	37	9
1139	1213	STOKAN, MATT J	M/60	CO	01:58:29.2	1348	07:49:50.7	1258	04:59:38.2	878	14:47:58.1	6	1
1140	987	OHHASHI, KUNIKO	F/27	JAPAN	01:42:25.4	1260	08:18:37.7	1318	04:47:03.0	788	14:48:06.1	58	9

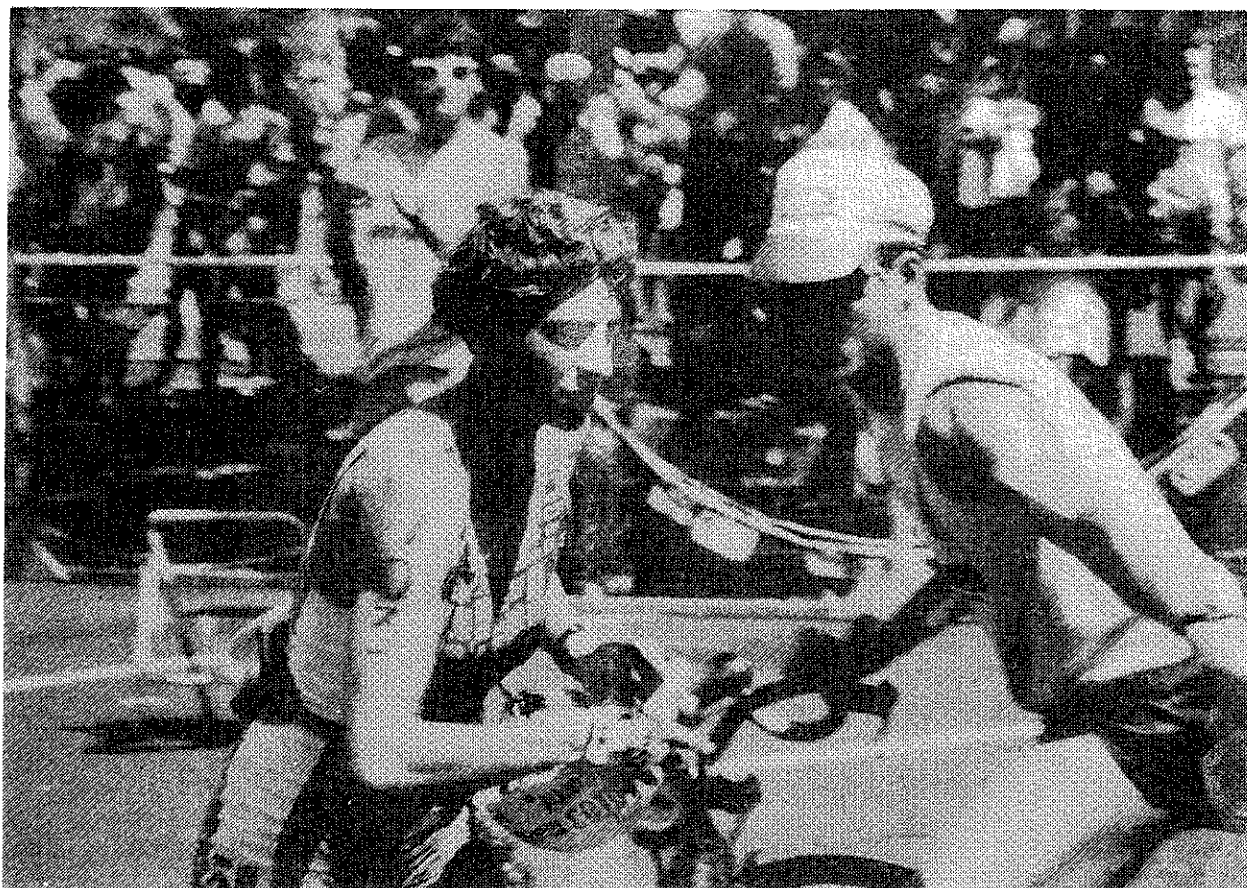

Plice	Race#	Name	S/A	State or Country	Swim Split	Swim Place	Bike Split	Bike Place	Run Split	Run Place	Total Time	Age Group Place	St/ Ctry Plice
1141	917	MUELLER, KURT	M/29	SWITZERLAND	01:29:21.9	1049	07:54:06.3	1272	05:25:21.8	1019	14:48:50.0	198	38
1142	739	KRICKE, HERBERT	M/45	WEST GERMANY	01:56:25.9	1340	07:29:13.7	1176	05:23:38.5	1011	14:49:18.1	61	85
1143	1094	SABA, ELIZABETH	F/50	CA	02:00:48.3	1356	07:29:16.5	1178	05:19:56.1	991	14:50:00.9	5	171
1144	1251	TANNERY, DONALD E	M/52	FL	01:25:21.6	962	06:36:06.0	806	06:48:41.9	1261	14:50:09.5	38	22
1145	428	ELBERT, DAVE	M/29	WI	01:39:09.4	1231	07:35:55.4	1217	05:35:48.1	1060	14:50:52.9	199	9
1146	1222	STUART, DIANE M	F/52	CT	01:29:15.4	1046	07:51:50.0	1266	05:30:29.7	1044	14:51:35.1	6	8
1147	258	BUNTING, GLENN	M/31	CA	01:22:11.2	862	07:14:27.3	1112	06:15:01.4	1205	14:51:39.9	208	172
1148	1139	SCOTTI, KATHLEEN A	F/46	CA	01:37:00.4	1199	07:58:44.5	1288	05:16:03.6	968	14:51:48.5	10	173
1149	1153	SHAW, LINDA L	F/40	CA	01:29:39.5	1056	07:24:54.7	1157	05:57:23.5	1141	14:51:57.7	23	174
1150	1240	TAGAWA, SHIGEO	M/38	JAPAN	01:35:21.7	1166	07:06:57.4	1073	06:10:11.5	1192	14:52:30.6	164	98
1151	840	MATSUGI, YOUKO	F/33	JAPAN	01:24:12.1	931	08:07:20.6	1302	05:21:35.2	999	14:53:07.9	46	99
1152	317	CLARK, CHARLES W	M/40	AZ	01:21:42.7	840	07:08:58.4	1084	06:22:39.8	1222	14:53:20.9	137	9
1153	830	MARSHALL, THOMAS R	M/56	CA	01:24:22.3	937	07:38:37.9	1227	05:51:59.4	1119	14:54:59.6	12	175
1154	951	NEWBY, SUSAN M	F/25	CANADA	01:39:52.6	1238	08:06:31.3	1300	05:09:31.4	930	14:55:55.3	59	98
1155	517	GLEN, KIM	F/35	CANADA	01:27:41.6	1022	08:05:18.5	1296	05:22:56.4	1006	14:55:56.5	29	99
1156	311	CHRISP, WENDY B	F/23	NEW ZEALAND	01:18:37.5	762	07:14:34.8	1113	06:23:30.9	1223	14:56:43.2	29	30
1157	263	BURKETT, MAUREEN M	F/46	FL	01:37:12.0	1204	07:35:16.8	1214	05:45:06.1	1098	14:57:34.9	11	23
1158	420	EDWARDS, JOHN	M/41	CANADA	01:30:53.6	1078	07:50:17.4	1260	05:36:24.5	1064	14:57:35.5	138	100
1159	1270	THORSTEINSON, THOMAS J	M/32	CANADA	01:44:28.8	1278	07:15:43.1	1118	05:57:31.7	1143	14:57:43.6	209	101
1160	124	ALLEN, ROY S	M/49	WA	01:24:50.1	948	08:27:06.0	1323	05:06:19.8	914	14:58:15.9	62	25
1161	256	BUDER, MADONNA M	F/57	WA	01:36:38.4	1188	07:26:49.5	1167	05:54:48.6	1132	14:58:16.5	2	26
1162	151	AUDOQUARD, MICHAEL K	M/46	WEST GERMANY	01:35:05.6	1161	07:25:40.2	1161	05:58:16.8	1146	14:59:02.6	63	86
1163	900	MIYAMOTO, HIROSHI	M/24	JAPAN	01:29:24.7	1051	07:28:46.5	1172	06:02:31.4	1162	15:00:42.6	103	100
1164	1498	OGAWA, TOSHIYUKI	M/40	JAPAN	01:38:39.6	1226	07:53:34.1	1271	05:28:30.4	1035	15:00:44.1	139	101
1165	1030	PUJANA, ROBERTO R	M/44	ARGENTINA	01:43:56.2	1272	06:43:46.9	873	06:33:47.2	1240	15:01:30.3	140	5
1166	142	ARAUJO, SOLANGE C	F/30	BRAZIL	01:28:07.9	1034	07:17:17.3	1124	06:16:09.1	1210	15:01:34.3	47	9
1167	135	ANDERSSEN, KNUT	M/41	NORWAY	01:47:17.8	1295	07:25:06.1	1159	05:50:32.2	1117	15:02:56.1	141	8
1168	898	MITSUI, SAM M	M/61	WA	01:32:28.7	1114	08:16:32.9	1315	05:15:38.0	966	15:04:39.6	7	27
1169	486	GABLER, ROLF	M/52	WEST GERMANY	02:01:06.7	1358	07:47:52.8	1254	05:16:09.4	970	15:05:08.9	39	87
1170	238	BRICCA, GIOVANNI F	M/67	CA	01:17:05.7	719	07:05:47.2	1062	06:42:54.1	1252	15:05:47.0	2	176
1171	1481	CHELKO, CARLA	F/36	GA	01:29:54.4	1062	07:25:05.7	1158	06:11:46.3	1201	15:06:46.4	30	10
1172	439	ETTER, NIKLAUS	M/22	SWITZERLAND	01:34:52.6	1158	07:26:20.5	1165	06:05:42.0	1173	15:06:55.1	104	39
1173	708	KHOUDEIR, ZUHEIR	M/46	SYRIA	01:17:22.2	735	07:19:08.0	1131	06:30:32.3	1234	15:07:02.5	64	1
1174	1564	HORI, GENSHU	M/55	JAPAN	01:27:33.7	1014	08:18:26.0	1317	05:21:43.7	1000	15:07:43.4	13	102
1175	1242	TAKAGI, NAOKO	F/22	JAPAN	01:26:16.5	977	07:24:23.1	1156	06:17:05.4	1213	15:07:45.0	30	103
1176	474	FREEDMAN, CORY L	F/23	CANADA	01:30:00.3	1064	07:41:24.6	1234	05:56:54.3	1140	15:08:19.2	31	102
1177	229	BRAAM, TINA B	F/43	CANADA	01:49:39.7	1314	07:56:32.6	1279	05:23:10.3	1007	15:09:22.6	24	103
1178	398	DORION, DOROTHY S	F/53	FL	01:40:30.4	1247	07:53:30.9	1270	05:36:06.4	1062	15:10:07.7	7	24
1179	330	CONTESSE, MAX M	M/40	SWITZERLAND	01:32:34.3	1115	08:06:57.6	1301	05:31:44.1	1048	15:11:16.0	142	40
1180	1226	SUGAI, SHIGERU	M/52	JAPAN	01:31:23.2	1084	08:03:10.6	1292	05:37:03.0	1065	15:11:36.8	40	104
1181	1232	SUPPLE, THOMAS H	M/60	MA	01:55:36.0	1337	07:28:59.9	1175	05:47:48.7	1110	15:12:24.6	8	11
1182	1522	MARLER, LINDA L	F/40	TX	01:38:17.5	1221	07:51:42.2	1265	05:42:25.3	1086	15:12:25.0	25	31
1183	1429	MATSUKAWA, YASUO	M/29	JAPAN	01:27:24.6	1011	07:47:18.8	1252	05:57:42.1	1144	15:12:25.5	200	105
1184	962	NOGUCHI, YUMI	F/34	JAPAN	01:50:30.1	1317	07:15:56.6	1120	06:05:59.3	1175	15:12:26.0	48	106
1185	577	HAZAMA, AKIOMI	M/44	JAPAN	01:32:43.2	1119	08:07:54.1	1305	05:32:52.6	1052	15:13:29.9	143	107
1186	484	FUKUSHIMA, MINORU	M/47	JAPAN	01:44:14.8	1274	07:42:57.2	1104	06:16:30.2	1211	15:13:42.2	65	108
1187	1283	UEDA, MANABU	M/42	JAPAN	01:28:57.9	1042	07:42:05.6	1237	06:03:06.5	1164	15:14:10.0	144	109
1188	1235	SVANBERG, JAN R	M/44	NORWAY	01:38:39.0	1225	07:26:16.2	1164	06:10:26.0	1196	15:15:21.2	145	9
1189	507	GILL, GAVIN	M/39	CA	01:47:27.7	1298	07:37:54.1	1224	05:50:20.2	1115	15:15:42.0	165	177
1190	1558	MADDEN, SHAWN	F/26	IN	01:09:49.2	477	07:20:07.1	1140	06:46:41.7	1258	15:16:38.0	60	11
1191	434	ENSSLEN, DICK D	M/45	CANADA	01:41:39.4	1254	08:44:13.7	1335	04:51:49.8	824	15:17:42.9	66	104
1192	1178	SMITH, HAROLD E	M/60	WA	02:06:39.7	1365	07:29:57.1	1181	05:41:10.1	1081	15:17:46.9	9	28
1193	795	LOEWEN, BLAIR P	M/29	CANADA	01:18:59.7	780	06:40:11.5	847	07:18:40.7	1278	15:17:51.9	201	105
1194	654	JANER, FRED	M/41	NM	01:42:32.2	1262	07:39:52.4	1232	05:55:58.4	1138	15:18:23.0	146	4
1195	1002	PARTRIDGE, TOM J	M/40	NH	01:31:59.6	1100	07:47:11.8	1251	05:59:20.4	1150	15:18:31.8	147	4
1196	1387	YAMASHITA, YASUHIRO	M/38	JAPAN	01:34:08.9	1142	06:58:01.9	1012	06:47:44.3	1259	15:19:55.1	166	110
1197	1458	JARZOMBEK, JOHN	M/51	NH	01:36:01.6	1182	08:27:29.7	1324	05:16:52.4	973	15:20:23.7	41	5
1198	943	NAKANO, SHOJI	M/46	JAPAN	01:26:36.9	986	06:59:26.7	1019	06:54:40.7	1266	15:20:44.3	67	111
1199	902	MOCH, EDWIN A	M/47	NEW ZEALAND	01:23:30.4	906	06:41:26.4	856	07:15:52.2	1276	15:20:49.0	68	31
1200	1281	TREU, TED	M/50	CA	01:22:21.9	873	07:28:15.9	1170	06:30:25.1	1233	15:21:02.9	42	178
1201	231	BRADFORD, ERNIE	M/56	CANADA	02:01:44.7	1360	07:46:07.6	1248	05:33:17.2	1054	15:21:09.5	14	106
1202	1310	VOLLAND, STEVE J	M/42	MO	01:25:20.1	961	07:15:38.7	1117	06:40:13.3	1248	15:21:12.1	148	9
1203	997	PARKER, LARRY D	M/39	MO	01:35:30.0	1172	07:41:36.6	1236	06:04:06.0	1169	15:21:12.6	167	10
1204	1162	SHIRK, KEN	M/43	HJ	01:35:29.3	1171	08:37:58.5	1329	05:08:32.1	924	15:21:59.9	149	53
1205	732	KORHONEN, KARI	M/33	FINLAND	01:57:16.5	1342	08:01:14.6	1290	05:23:53.9	1012	15:22:25.0	210	7
1206	550	HALE, ROGER F	M/41	VA	01:17:09.5	723	07:49:33.5	1257	06:15:42.9	1208	15:22:25.9	150	9
1207	415	EARP, WYATT	M/42	AZ	01:04:35.7	295	07:05:54.0	1064	07:12:11.2	1274	15:22:40.9	151	10
1208	875	MCCORRAL-SMYTHE, ERROL E	M/47	NEW ZEALAND	01:09:23.6	462	07:37:17.8	1222	06:36:02.5	1245	15:22:43.9	69	32
1209	990	OHNUKI, CHIE	F/25	JAPAN	01:29:48.2	1059	08:12:17.9	1311	05:41:02.8	1080	15:23:08.9	61	112
1210	1036	RAFFAN, NICHOLAS C	M/36	AUSTRALIA	01:49:55.3	1316	07:33:10.3	1203	06:00:05.0	1154	15:23:10.6	168	64
1211	964	NORMANN, ELOAR E	M/55	NORWAY	01:57:21.8	1343	07:38:02.0	1225	05:48:51.6	1112	15:24:15.4	15	10
1212	1155	SHEARD, PHILIP W	M/35	CA	01:35:17.9	1162	07:42:08.5	1238	06:07:12.7	1180	15:24:39.1	169	179
1213	560	HANTSCHTEL, RAINER H	M/37	CO	02:01:20.0	1359	07:31:19.3	1193	05:52:29.2	1122	15:25:08.5	170	16
1214	1193	SPIERLING, JEAN L	F/60	CA	01:39:34.3	1236	07:34:04.7	1209	06:12:53.7	1202	15:26:32.7	1	180
1215	405	DRAEGER, SUSAN S	F/21	WEST GERMANY	01:59:34.3	1352	07:25:09.0	1160	06:02:31.7	1163	15:27:15.0	32	88
1216	941	NAKAMURA, MAKOTO	M/29	JAPAN	01:20:25.6	810	06:59:40.1	1021	07:08:07.1	1273	15:28:12.8	202	113
1217	1230	SUNDBERG, THONY S	M/26	SWEDEN	01:45:34.7	1286	07:32:55.5	1201	06:10:58.0	1199	15:29:28.2	203	12
1218	867	MC KENZIE-BROWN, PETER	M/40	CANADA	01:41:08.8	1251	08:05:55.5	1299	05:43:29.0	1091	15:30:33.3	152	107
1219	1400	YOUNG, RICK K	M/40	IL	01:58:05.0	1346	07:46:14.5	1249	05:46:41.5	1103	15:31:01.0	153	22
1220	635	HUTCHISON, SUE	F/50	CA	01:23:07.1	893	06:54:21.2	977	07:13:46.3	1275	15:31:14.6	8	181
1221	157	GLEASON, JERRY P	M/49	VA	01:58:16.9	1347	07:31:07.9	1192	06:02:18.4	1161	15:31:43.2	70	10
1222	401	DOSS, FLOYD R	M/67	CA	01:47:07.7	1293	07:44						

Plce	Race#	Name	S/A	State or Country	Swim Split	Swim Place	Bike Split	Bike Place	Run Split	Run Place	Total Time	Age Group Place	St/Ctry Place
DNF	306	CHEESMAN, SCOTT	M/25	CA	01:06:49.9	370	05:44:22.8	243	DNF	DNF	DNF	DNF	DNF
DNF	320	COATES, CRAIG A	M/24	AUSTRALIA	01:00:43.8	182	05:34:22.6	140	DNF	DNF	DNF	DNF	DNF
DNF	328	COMO, FRANK H	M/33	OH	01:16:42.5	692	DNF	DNF	DNF	DNF	DNF	DNF	DNF
DNF	28	COOK, GLENN	M/24	ENGLAND	00:51:11.1	12	05:27:05.5	93	DNF	DNF	DNF	DNF	DNF
DNF	347	CULLEN, JAMES A	M/44	NY	01:32:53.0	1123	DNF	DNF	DNF	DNF	DNF	DNF	DNF
DNF	351	CURLEY, COLEEN G	F/27	RI	02:09:07.2	1370	DNF	DNF	DNF	DNF	DNF	DNF	DNF
DNF	357	DALY, E. FAYE	F/48	CA	01:43:45.2	1270	DNF	DNF	DNF	DNF	DNF	DNF	DNF
DNF	1483	DESPRES, RENEE T	F/23	IN	01:16:01.7	662	07:52:22.5	1268	DNF	DNF	DNF	DNF	DNF
DNF	393	DOLLINS, CLARENCE D	M/45	TX	02:05:21.3	1363	DNF	DNF	DNF	DNF	DNF	DNF	DNF
DNF	435	EPPINGHAUS, CHRISTA E	F/31	MD	01:14:53.9	632	07:11:48.6	1098	DNF	DNF	DNF	DNF	DNF
DNF	445	FAUSTMANN, FRANK	M/26	WEST GERMANY	01:32:25.0	1111	08:10:25.7	1308	DNF	DNF	DNF	DNF	DNF
DNF	472	FRASER, GRAHAM A	M/26	CANADA	01:11:43.7	547	05:53:56.3	358	DNF	DNF	DNF	DNF	DNF
DNF	481	FRUHMANN, RICHARD	M/42	SWITZERLAND	DNF	DNF	DNF	DNF	DNF	DNF	DNF	DNF	DNF
DNF	489	GAGLIANONE, CARLOS A	M/27	BRAZIL	00:58:26.9	115	05:34:05.0	138	DNF	DNF	DNF	DNF	DNF
DNF	499	GAUGHRAN, JIM	M/55	ID	01:03:10.3	254	06:33:08.8	785	DNF	DNF	DNF	DNF	DNF
DNF	501	GAYNOR, DICK	M/44	IL	01:32:41.8	1117	DNF	DNF	DNF	DNF	DNF	DNF	DNF
DNF	519	GOLDENSON, SYNDI M	F/30	CA	01:27:52.0	1028	08:41:16.1	1333	DNF	DNF	DNF	DNF	DNF
DNF	525	GOODMAN, GREG L	M/32	MO	00:59:39.8	157	05:33:43.6	135	DNF	DNF	DNF	DNF	DNF
DNF	537	GROOM, BILLY P	M/23	NY	01:01:58.7	210	06:14:33.7	589	DNF	DNF	DNF	DNF	DNF
DNF	555	HAMMOND, BOB J	M/27	CA	00:58:48.0	135	05:35:06.5	146	DNF	DNF	DNF	DNF	DNF
DNF	564	HARRISON, WILLIAM C	M/64	WA	01:52:33.3	1325	DNF	DNF	DNF	DNF	DNF	DNF	DNF
DNF	1457	HENRY, LINDA L	F/25	HI	01:05:39.1	337	06:47:07.6	906	DNF	DNF	DNF	DNF	DNF
DNF	605	HINKEN, KANDI	F/32	FL	01:10:53.9	518	DNF	DNF	DNF	DNF	DNF	DNF	DNF
DNF	52	HUGGINS, THOMAS	M/23	SC	00:51:13.8	13	DNF	DNF	DNF	DNF	DNF	DNF	DNF
DNF	640	IKEDO, NORIO	M/37	JAPAN	01:30:15.1	1072	DNF	DNF	DNF	DNF	DNF	DNF	DNF
DNF	642	INGLIS, HERBERT G	M/42	IRELAND	DNF	DNF	DNF	DNF	DNF	DNF	DNF	DNF	DNF
DNF	644	INOUE, HIROSHI	M/55	JAPAN	01:38:49.7	1228	DNF	DNF	DNF	DNF	DNF	DNF	DNF
DNF	658	JANSEN, FRANS	M/26	NETHERLANDS	01:03:10.9	255	06:04:46.5	472	DNF	DNF	DNF	DNF	DNF
DNF	660	JEGGE, WALTER	M/39	SWITZERLAND	01:12:32.8	570	07:45:25.1	1247	DNF	DNF	DNF	DNF	DNF
DNF	667	JOHNSON, ROBERT G	M/36	TX	01:39:21.9	1233	DNF	DNF	DNF	DNF	DNF	DNF	DNF
DNF	670	JOHNSTON, STEVEN N	M/31	AUSTRALIA	01:06:39.3	362	05:50:20.7	317	DNF	DNF	DNF	DNF	DNF
DNF	692	KEARNS, BRAD P	M/22	CA	00:56:11.5	63	05:28:46.3	105	DNF	DNF	DNF	DNF	DNF
DNF	734	KOZUSCHEK, MICKI	M/20	WEST GERMANY	01:12:51.1	583	05:51:14.7	329	DNF	DNF	DNF	DNF	DNF
DNF	735	KRAMER, HERMANN	M/29	WEST GERMANY	01:02:46.4	227	05:40:48.6	208	DNF	DNF	DNF	DNF	DNF
DNF	746	KUDO, FRANKLIN T	M/37	HI	01:29:19.0	1047	06:59:34.3	1020	DNF	DNF	DNF	DNF	DNF
DNF	747	KUDO, GEORGE	M/63	WA	01:54:34.1	1333	DNF	DNF	DNF	DNF	DNF	DNF	DNF
DNF	753	KURAKAZU, KELLY Y	M/29	HI	01:05:30.7	333	06:00:49.9	431	DNF	DNF	DNF	DNF	DNF
DNF	764	LAUGHLIN, MARILYN	F/40	FL	01:22:28.7	875	06:37:25.2	824	DNF	DNF	DNF	DNF	DNF
DNF	773	LEAMY, PATRICK	M/37	IRELAND	DNF	DNF	DNF	DNF	DNF	DNF	DNF	DNF	DNF



Plce	Race#	Name	S/A	State or Country	Swim Split	Swim Place	Bike Split	Bike Place	Run Split	Run Place	Total Time	Age Group Place	St. Cti Plc
DNF	774	LEE, KEVIN S	M/23	CA	01:02:59.6	246	05:53:11.2	349	DNF	DNF	DNF	DNF	DNF
DNF	782	LEONARD, DAN A	M/34	CANADA	01:35:52.9	1179	07:58:41.1	1287	DNF	DNF	DNF	DNF	DNF
DNF	798	LOO, HENRY C	M/21	CA	01:00:34.1	177	06:16:40.6	617	DNF	DNF	DNF	DNF	DNF
DNF	835	MASON, BOB J	M/67	NJ	02:00:29.3	1354	DNF	DNF	DNF	DNF	DNF	DNF	DNF
DNF	842	MATTEI, PETER O	M/63	CA	DNF	DNF	DNF	DNF	DNF	DNF	DNF	DNF	DNF
DNF	847	MC ALLISTER, SIGRID E	F/47	CA	01:26:52.8	998	DNF	DNF	DNF	DNF	DNF	DNF	DNF
DNF	860	MC FATE, KELLY S	M/34	HI	01:01:47.2	204	05:47:50.9	280	DNF	DNF	DNF	DNF	DNF
DNF	865	MC INTOSH, SCOTT C	M/37	CA	01:09:34.1	470	05:50:59.8	326	DNF	DNF	DNF	DNF	DNF
DNF	869	MC MURRAY, SUE E	F/26	CA	00:58:40.7	128	DNF	DNF	DNF	DNF	DNF	DNF	DNF
DNF	83	MC PHERSON, DOUG A	M/33	TX	00:51:17.1	15	05:38:28.8	179	DNF	DNF	DNF	DNF	DNF
DNF	883	MENSCHING, JOE I	M/43	AZ	01:17:25.0	736	DNF	DNF	DNF	DNF	DNF	DNF	DNF
DNF	893	MILLER, GARY R	M/32	AUSTRALIA	01:05:58.8	345	DNF	DNF	DNF	DNF	DNF	DNF	DNF
DNF	903	MOLITOR, NANCY K	F/51	CA	01:34:36.9	1152	DNF	DNF	DNF	DNF	DNF	DNF	DNF
DNF	1524	MONTGOMERY, MARK A	M/31	CA	00:52:43.6	22	05:44:44.5	251	DNF	DNF	DNF	DNF	DNF
DNF	906	MOON, DAVID C	M/46	CA	01:19:30.7	794	06:23:43.7	697	DNF	DNF	DNF	DNF	DNF
DNF	908	MOREHOUSE, LYLE	F/47	LA	01:45:31.9	1285	07:38:09.8	1226	DNF	DNF	DNF	DNF	DNF
DNF	955	NIELSEN, HEIDI	F/37	DENMARK	01:45:48.5	1288	06:21:11.7	671	DNF	DNF	DNF	DNF	DNF
DNF	959	NISHI, UMIKO	F/41	JAPAN	01:35:40.7	1177	DNF	DNF	DNF	DNF	DNF	DNF	DNF
DNF	966	NORTH, MARK C	M/30	CA	01:13:02.8	594	06:26:47.9	728	DNF	DNF	DNF	DNF	DNF
DNF	1463	ORENS, NOBBY	M/50	CA	01:24:45.7	945	06:49:36.0	934	DNF	DNF	DNF	DNF	DNF
DNF	1528	PSENDA, DICK	M/47	TX	01:29:28.7	1053	DNF	DNF	DNF	DNF	DNF	DNF	DNF
DNF	101	PUNTOUS, PATRICIA	F/26	CANADA	00:57:59.2	82	DNF	DNF	DNF	DNF	DNF	DNF	DNF
DNF	108	RICCITELLO, JIMMY T	M/23	AZ	00:52:08.9	20	05:17:53.7	40	DNF	DNF	DNF	DNF	DNF
DNF	1062	RIPPON, GRATTAN R	M/29	HI	00:59:51.7	166	05:37:53.2	176	DNF	DNF	DNF	DNF	DNF
DNF	1084	ROST, WIGGO W	M/28	NORWAY	01:01:43.9	202	06:23:00.7	692	DNF	DNF	DNF	DNF	DNF
DNF	1097	SAKUMA, YASUSHI	M/40	JAPAN	DNF	DNF	DNF	DNF	DNF	DNF	DNF	DNF	DNF
DNF	1111	SAUNDERS, JEAN	F/53	CA	01:58:48.0	1349	DNF	DNF	DNF	DNF	DNF	DNF	DNF
DNF	1115	SCHERLER, KLAUS P	M/45	WA	01:18:01.8	747	DNF	DNF	DNF	DNF	DNF	DNF	DNF
DNF	1132	SCHUMANN JR, GEORGE R	M/66	HI	01:53:19.9	1328	DNF	DNF	DNF	DNF	DNF	DNF	DNF
DNF	1147	SERRIERE, LUC E	M/47	CA	02:00:44.0	1355	DNF	DNF	DNF	DNF	DNF	DNF	DNF
DNF	1190	SOUTHWELL, TONY	M/25	AUSTRALIA	00:54:47.8	38	06:10:35.9	538	DNF	DNF	DNF	DNF	DNF
DNF	1262	THACKREY, DON E	M/58	MI	01:20:32.1	813	DNF	DNF	DNF	DNF	DNF	DNF	DNF
DNF	1274	TODD, DAVID B	M/27	ENGLAND	01:22:06.6	856	05:35:04.8	144	DNF	DNF	DNF	DNF	DNF
DNF	1302	VARNER, EARL R	M/61	AZ	DNF	DNF	DNF	DNF	DNF	DNF	DNF	DNF	DNF
DNF	12	WACHTER, GERHARD	M/28	WEST GERMANY	00:57:43.5	72	05:10:53.3	25	DNF	DNF	DNF	DNF	DNF
DQ	265	BURNS, BOBBY H	M/40	TX	01:02:46.7	228	07:20:35.5	1142	DQ	DQ	DQ	DQ	DQ
DQ	631	HUDSON, BOB	M/31	NY	01:23:57.6	920	DQ	DQ	DQ	DQ	DQ	DQ	DQ
DQ	649	ISHIMOTO, SADAKAZU	M/31	JAPAN	01:31:38.7	1091	DQ	DQ	DQ	DQ	DQ	DQ	DQ



Exceed[®]
SPORTS NUTRITIONAL SYSTEM

