

RACE RESULTS

OCTOBER 22, 1988



BUD LIGHT®



IRONMAN®

TRIATHLON WORLD CHAMPIONSHIP

2.4 mile SWIM

112 mile BIKE

26.2 mile RUN

BUD LIGHT[®]

BEER



Photo Credits - Greg Vaughan and Media Systems, Inc.

Place	Race #	Name	Sex/Age	State/Country	Swim Split	Plc	Bike Split	Plc	Run Split	Plc	Total	Age	Plc	St/Cn
230	1103	BUSCH, ED	M/46	MD	01:16:58.4	495	05:44:18.5	390	03:27:34.5	81	10:28:51.4	5		1
231	269	STRACK, EDWARD	M/36	CA	00:57:14.2	78	05:30:52.6	259	04:00:53.6	347	10:29:00.4	28		42
232	465	PEREZ, ALFONSO	M/25	SPAIN	00:52:59.4	14	05:38:51.3	340	03:57:36.4	315	10:29:27.1	74		1
233	953	FEDON, LESLIE	F/24	VA	00:56:54.0	9	05:36:29.7	24	03:56:11.9	33	10:29:35.6	1		3
234	1245	A'HERN, TIM	M/22	AUSTRALIA	01:17:34.9	510	05:45:02.0	398	03:27:00.8	74	10:29:37.7	36		29
235	356	SCHWE, CLEMENS	M/37	WEST GERMANY	01:20:40.3	575	05:42:22.3	376	03:26:37.1	69	10:29:39.7	29		26
236	245	TAGELL, MICHAEL	M/32	AUSTRALIA	01:16:54.3	492	05:28:28.6	239	03:44:23.0	203	10:29:45.9	49		30
237	171	WATANABE, TOSHIAKI	M/32	JAPAN	01:12:51.7	410	05:37:20.0	327	03:40:00.6	157	10:30:12.3	50		6
238	118	YAMADA, SEIJI	M/22	JAPAN	01:18:34.3	533	05:44:22.1	391	03:27:23.2	77	10:30:19.6	37		7
239	403	RODRIGUEZ, HECTOR	M/23	ARGENTINA	01:11:40.2	387	05:37:05.9	325	03:41:34.5	172	10:30:20.6	38		1
240	1335	COTTAM, CHRISTOPHER	M/29	TX	00:56:45.7	73	05:33:47.6	287	03:59:48.7	338	10:30:22.0	75		6
241	1283	MARFE, JERRY	M/29	AZ	01:03:22.6	187	05:17:20.4	148	04:09:42.7	412	10:30:25.7	76		2
242	1118	BUCHSTALLER, FRIEDRICH	M/27	WEST GERMANY	01:25:26.7	673	05:26:08.4	224	03:38:52.2	149	10:30:27.3	77		27
243	415	REYNOLDS, MARK	M/29	OH	01:04:04.1	211	05:21:23.0	179	04:05:00.8	378	10:30:27.9	78		3
244	173	WARREN, LARRY	M/48	CA	01:02:56.2	166	05:33:28.4	282	03:54:08.3	291	10:30:32.9	6		43
245	753	KATO, OSAMU	M/34	JAPAN	01:26:28.4	684	05:41:39.1	373	03:22:34.4	48	10:30:41.9	51		8
246	780	JANSEN, GUIDO	M/25	WEST GERMANY	01:04:10.5	214	05:26:18.8	226	04:00:16.9	341	10:30:46.2	79		28
247	736	KERFOOT, STEVE	M/33	NEW ZEALAND	01:17:33.8	509	05:27:11.1	234	03:46:02.8	215	10:30:47.7	52		12
248	1351	JEWELL, DAVID	M/24	CA	01:02:52.4	164	05:09:17.2	89	04:18:39.1	483	10:30:48.7	39		44
249	933	FOSTER, CHARLES	M/26	DE	01:16:25.1	469	05:34:25.6	295	03:39:60.0	156	10:30:50.7	80		1
250	635	MAITLAND, LANCE	M/26	NEW ZEALAND	01:04:36.7	227	05:39:02.3	344	03:47:15.1	221	10:30:54.1	81		13
251	811	HOWELL, PAUL	M/44	IN	01:15:18.3	450	05:28:37.4	240	03:47:13.0	220	10:31:08.7	11		3
252	195	VALENZUELA, EDUARDO	M/30	CHILE	01:05:51.1	259	05:43:49.2	384	03:41:32.0	171	10:31:12.3	53		2
253	153	WHEELER-HARDING, DONNA	F/26	FL	00:59:11.7	12	05:18:30.9	5	04:13:31.5	61	10:31:14.1	6		6
254	198	UMEZAWA, TOMOHISA	M/26	JAPAN	01:02:39.7	155	05:36:04.0	315	03:52:40.6	275	10:31:24.3	82		9
255	616	MC CARTHY, GARRETT	M/24	KS	00:50:34.4	3	05:06:24.2	71	04:35:22.1	597	10:32:20.7	40		1
256	332	SCHWARZ, HUBERT	M/33	WEST GERMANY	01:27:10.9	698	05:25:52.3	219	03:39:32.9	153	10:32:36.1	54		29
257	1356	LAMB, JUDY	F/29	TX	01:02:44.5	25	05:30:34.1	15	03:59:25.5	41	10:32:44.1	7		7
258	1339	DECKER, ROBERT	M/35	CA	01:02:57.7	168	05:38:53.5	342	03:51:01.7	258	10:32:52.9	30		45
259	483	PALLISTER, RICK	M/27	AUSTRALIA	00:51:43.1	12	05:15:31.9	134	04:25:46.1	534	10:33:01.1	83		31
260	163	WELLS, SIMON	M/31	AUSTRALIA	01:05:53.6	261	05:18:21.2	153	04:09:24.1	410	10:33:38.9	55		32
261	1184	BEDINGFIELD, MILT	M/31	FL	01:00:17.2	123	05:35:23.2	307	03:57:59.6	321	10:33:40.0	56		7
262	278	STEPHENS, TONY	M/45	AUSTRALIA	01:12:28.8	406	05:34:47.7	298	03:46:24.0	217	10:33:40.5	7		33
263	862	HARE, STEVE	M/31	VT	01:14:05.2	430	05:21:45.8	184	03:57:54.8	319	10:33:45.8	57		1
264	682	LE STRANGE, MISSY	F/36	CA	01:02:56.0	30	05:29:51.9	14	04:00:58.5	44	10:33:46.4	1		46
265	1051	CONNERS, JEFFREY	M/40	HI	01:11:33.7	382	05:34:12.8	292	03:48:05.6	231	10:33:52.1	12		13
266	839	HERRES, GERHARD	M/37	WEST GERMANY	01:24:35.9	656	05:40:49.3	365	03:28:43.6	84	10:34:08.8	31		30
267	1114	BUFFINGTON, DAVID	M/34	CA	01:16:08.6	464	05:26:18.2	225	03:51:43.0	267	10:34:09.8	58		47
268	91	GARCIA, MICHAEL	M/27	CO	00:56:02.8	50	04:59:10.9	35	04:39:01.0	628	10:34:14.7	84		5
269	843	HEMMINGER, TERRY	M/37	OK	01:16:23.4	468	05:37:43.9	330	03:40:08.2	159	10:34:15.5	32		1

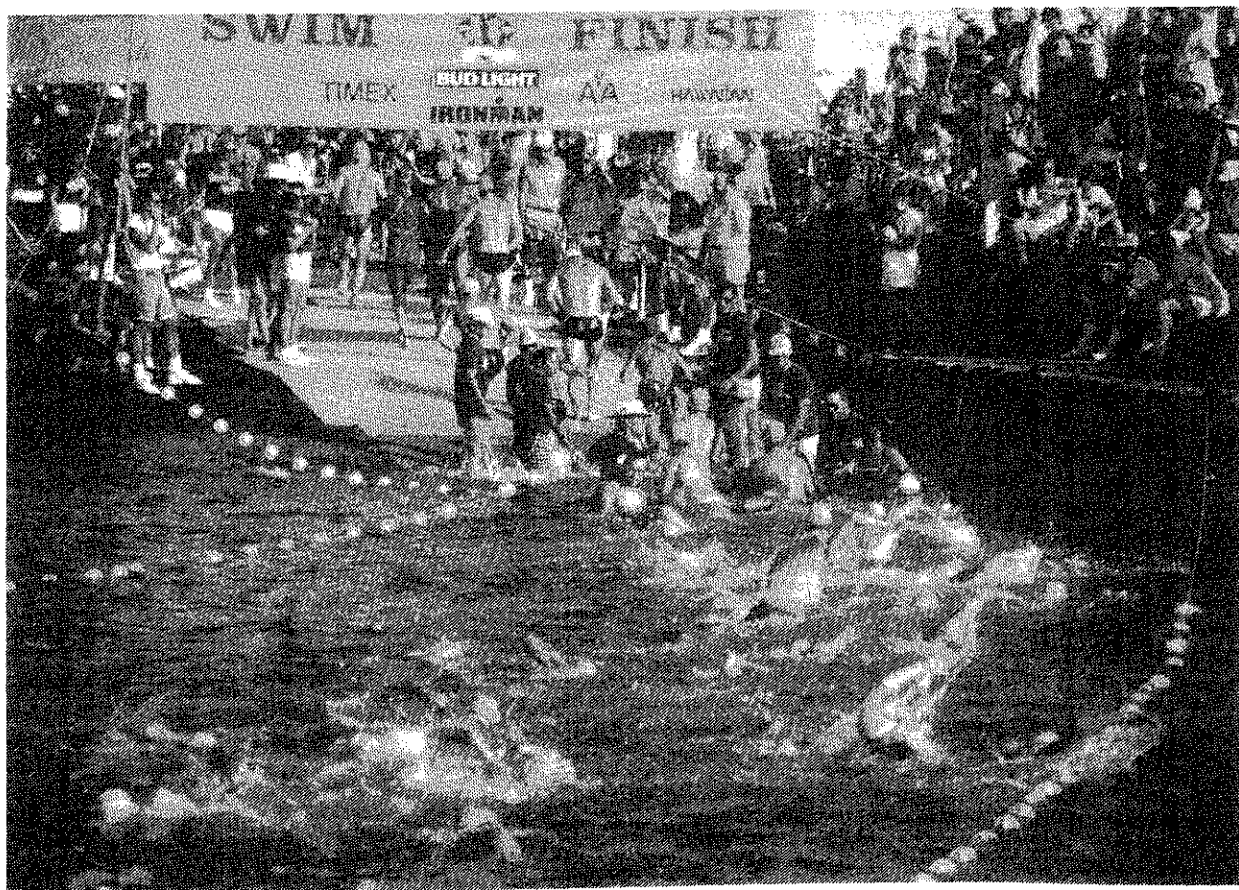

Place	Race #	Name	Sex/Age	State/Country	Swim Split	Plc	Bike Split	Plc	Run Split	Plc	Total	Age	Plc	St/Cnty
582	1390	LIVINGSTON, DON	M/27	KY	00:55:16.9	28	05:39:03.9	345	05:07:53.4	753	11:42:14.2	156		4
583	1298	WICK, JUDY	F/31	HI	01:19:56.6	131	06:12:35.5	77	04:09:55.5	51	11:42:27.6	15		24
584	928	FRANKLIN, GLENN	M/38	BERMUDA	01:06:03.5	265	05:50:56.0	453	04:46:02.5	664	11:43:02.0	73		1
585	231	THERIAULT, GARY	M/34	HI	01:33:24.6	790	05:59:03.8	528	04:10:35.6	422	11:43:04.0	114		25
586	885	GREENWOOD, MAREE	F/31	NEW ZEALAND	01:09:19.2	71	06:06:15.7	68	04:27:56.5	94	11:43:31.4	16		30
587	139	WILLIAMS, JOANIE	F/25	WA	01:10:02.8	78	06:05:22.4	66	04:28:27.2	95	11:43:52.4	26		11
588	1043	COTE, ROB	M/22	CANADA	01:02:38.4	153	05:57:26.8	513	04:43:56.7	651	11:44:01.9	73		28
589	994	DOUSHITA, NOBUHIRO	M/50	JAPAN	01:24:07.0	645	06:35:10.6	746	03:44:46.5	205	11:44:04.1	6		40
590	449	POISINGER, KURT	M/41	AUSTRIA	01:20:28.8	570	06:29:46.8	711	03:53:52.9	289	11:44:08.5	59		11
591	1313	WIGNALL, DENNIS	M/45	CO	01:40:19.9	848	05:53:26.7	472	04:10:33.4	421	11:44:20.0	22		10
592	629	MARTIN, DOUGLAS	M/27	CANADA	01:18:13.0	526	06:21:47.0	670	04:04:38.7	373	11:44:38.7	157		29
593	888	GRADEL, DIETER	M/26	WEST GERMANY	01:12:06.7	397	05:42:29.7	377	04:50:15.6	692	11:44:52.0	158		69
594	467	PENA, ALFIE	M/39	CO	01:14:46.2	439	06:21:38.9	668	04:08:52.4	407	11:45:17.5	74		11
595	1089	CAMPBELL, DON	M/40	TX	01:08:08.9	300	05:55:11.6	486	04:42:03.4	645	11:45:23.9	60		20
596	1297	VASQUEZ, EVA	F/29	AZ	01:19:32.2	127	05:56:11.2	49	04:29:45.0	98	11:45:28.4	27		5
597	533	NAKATA, SATOSHI	M/22	JAPAN	01:22:14.9	616	06:03:42.4	563	04:19:32.0	488	11:45:29.3	74		41
598	1070	CHAY, CATHERINE	F/33	WA	00:55:30.7	1	06:23:01.2	106	04:27:00.8	87	11:45:32.7	17		12
599	311	SKLIVAS, HOWARD	M/26	CANADA	01:10:56.9	367	05:58:56.0	527	04:35:57.2	604	11:45:50.1	159		30
600	463	PERRY, JOHN	M/27	CA	01:19:13.8	547	05:37:21.7	328	04:49:25.6	687	11:46:01.1	160		87
601	630	MARCUS, MICHAEL	M/31	WEST GERMANY	01:20:09.6	564	05:58:01.9	519	04:27:57.9	544	11:46:09.4	115		70
602	1021	DANNENBERG, PETER	M/26	WEST GERMANY	01:11:45.0	391	05:43:42.1	383	04:50:54.6	693	11:46:21.7	161		71
603	1119	BUCHHOLZ, ROBERT	M/32	TX	01:37:21.8	823	06:06:10.6	576	04:02:55.2	357	11:46:27.6	116		21
604	371	SATAKE, HIDEKI	M/31	JAPAN	01:24:42.9	661	06:01:09.8	543	04:20:51.0	495	11:46:43.7	117		42
605	146	WILES, JEFF	M/35	CANADA	01:35:33.3	809	05:46:27.8	412	04:25:05.8	530	11:47:06.9	75		31
606	1374	SUMMERLOT, RAYMOND	M/36	IN	01:09:52.7	350	06:12:35.1	621	04:25:04.5	529	11:47:32.3	76		7
607	446	POLON, RON	M/35	CA	01:27:59.2	707	05:51:34.2	457	04:28:19.0	546	11:47:52.4	77		88
608	1133	BRICK, MATTHEW	M/25	NEW ZEALAND	01:11:18.0	374	05:15:54.2	135	05:20:44.5	808	11:47:56.7	162		31
609	1210	ASHWORTH, RAY	M/33	TN	01:08:33.6	315	05:36:16.5	317	05:03:22.2	730	11:48:12.3	118		3
610	895	GOLCHER, MARIO	M/24	COSTA RICA	01:06:55.5	281	06:08:58.5	598	04:32:24.8	573	11:48:18.8	75		3
611	301	SMITH-ROHRBERG, KAREN	F/41	MA	01:21:20.2	139	06:41:15.9	140	03:45:44.1	21	11:48:20.2	2		10
612	1046	COOPER-LOVELACE, LOUISE	F/35	SOUTH AFRICA	01:33:26.3	190	06:15:56.1	85	03:59:05.3	39	11:48:27.7	7		4
613	103	ZUCKERMAN, MARY ANN	F/41	MD	01:20:46.1	136	06:09:29.8	71	04:18:29.4	70	11:48:45.3	3		5
614	1013	DE PODESTA, MICHAEL	M/30	CANADA	01:02:08.9	148	05:37:23.1	329	05:09:23.6	763	11:48:55.6	119		32
615	594	MEILI, ROLF	M/36	SWITZERLAND	01:20:44.5	577	05:55:07.2	485	04:33:08.0	578	11:48:59.7	78		14
616	1231	ALT, ROBERT	M/52	TN	01:31:32.7	759	05:54:28.6	482	04:24:17.3	523	11:50:18.6	7		4
617	614	MC DEVITT, PAUL	M/41	IL	01:29:24.2	733	06:03:29.2	560	04:17:28.7	475	11:50:22.1	61		10
618	1129	BROOKS, LYN	F/40	MD	01:12:45.2	88	06:18:35.1	93	04:19:03.4	74	11:50:23.7	4		6
619	390	RYAN, MICHAEL	M/40	IL	01:03:53.5	202	05:36:35.3	322	05:09:59.3	768	11:50:28.1	62		11
620	523	NEWCOMB WITTER, KRISTI	F/25	NE	01:15:19.7	95	06:00:54.0	58	04:34:25.5	108	11:50:39.2	28		4
621	595	MEDART-POLK, LYNN	F/27	CA	01:11:04.7	84	06:10:28.4	72	04:29:34.0	97	11:51:07.1	29		89



Place	Race #	Name	Sex/Age	State/Country	Swim Split	Plc	Bike Split	Plc	Run Split	Plc	Total	Age Plc	St/Cnty
856	752	KATSUMATA, NORIKO	F/24	JAPAN	01:10:18.8	79	06:34:52.5	129	05:00:53.7	153	12:46:05.0	18	76
857	1163	BLACK, ROBIN	F/33	CA	01:05:37.9	49	06:38:26.3	132	05:02:31.8	157	12:46:36.0	34	120
858	1002	DOEBLER, DAVID	M/26	NJ	01:17:51.0	517	06:17:50.5	645	05:11:17.8	772	12:46:59.3	188	9
859	296	SOMMER, FRED	M/33	FL	01:44:55.3	887	06:26:58.0	702	04:35:16.5	596	12:47:09.8	152	12
860	543	NAGATA, HARUYO	F/26	JAPAN	01:34:29.9	193	07:01:11.3	175	04:11:34.6	56	12:47:15.8	45	77
861	1135	BREUER, BETH	F/33	CA	01:05:20.2	45	06:53:45.1	167	04:48:58.9	136	12:48:04.2	35	121
862	1204	BADYK, BERNARD	M/32	CANADA	01:28:12.9	709	06:53:23.2	823	04:27:08.2	541	12:48:44.3	153	54
863	1225	ANDOH, MASASHI	M/41	JAPAN	01:28:38.6	715	06:36:03.1	748	04:44:06.5	654	12:48:48.2	96	78
864	702	KROEGER, GEORG	M/46	WEST GERMANY	01:37:59.0	829	06:42:44.7	773	04:28:31.6	549	12:49:15.3	46	96
865	267	STROMBERG, BOIJE	M/49	SWEDEN	01:30:56.1	753	06:18:36.2	649	05:00:15.1	719	12:49:47.4	47	4
866	592	MELVIN, ALAN	M/50	VA	01:29:32.2	734	06:53:06.0	819	04:27:45.3	543	12:50:23.5	24	8
867	243	TAILLON, LINDA	F/24	IN	01:03:51.9	34	06:43:09.4	142	05:03:51.8	160	12:50:53.1	19	11
868	272	STONE, JACQUELINE	F/26	IA	01:08:34.1	65	06:33:46.3	126	05:08:48.4	164	12:51:08.8	46	4
869	205	TURNER, BURTON	M/33	NM	01:50:03.9	914	06:21:14.3	666	04:40:41.2	637	12:51:59.4	154	1
870	297	SOLLEDER, NORMAN	M/26	WEST GERMANY	01:30:24.0	748	06:57:08.9	836	04:24:57.7	528	12:52:30.6	189	97
871	524	NEWBY, SUSAN	F/26	CANADA	01:33:10.5	188	07:00:12.0	173	04:19:20.3	75	12:52:42.8	47	55
872	1017	DAVIDSON, ALAN	M/54	AUSTRALIA	01:15:12.0	445	06:08:57.6	596	05:28:39.5	824	12:52:49.1	25	58
873	887	GRADY, STEPHEN	M/29	CANADA	01:09:00.3	329	06:11:47.2	613	05:32:20.7	837	12:53:08.2	190	56
874	1083	CARAZO, ALVARO	M/37	COSTA RICA	01:29:06.2	727	06:22:54.5	676	05:01:32.3	726	12:53:33.0	109	5
875	204	TURNER, JON	M/40	AL	01:19:28.9	552	06:48:30.2	800	04:45:38.3	662	12:53:37.4	97	6
876	782	JANES, ELAINE	F/39	CANADA	01:20:00.3	132	06:16:19.0	87	05:17:27.7	179	12:53:47.0	19	57
877	283	STAWICKI, JOHN	M/57	CA	01:29:13.7	729	06:59:35.7	843	04:25:12.2	532	12:54:01.6	4	122
878	138	WILLIAMS, LEE	M/35	MO	01:31:11.2	756	07:03:50.5	863	04:19:02.0	485	12:54:03.7	110	4
879	641	MACHOLDT, DIETER	M/41	WEST GERMANY	01:44:53.8	885	06:47:06.8	792	04:22:13.8	507	12:54:14.4	98	98
880	1050	CONNOLLY, MAUREEN	F/25	NJ	01:17:46.7	114	06:15:53.0	84	05:20:38.9	184	12:54:18.6	48	10
881	216	TREU, LONNIE	M/30	HI	01:21:20.9	587	06:20:01.3	657	05:13:07.9	779	12:54:30.1	155	36
882	915	GAKIYA, TSUTOMU	M/29	JAPAN	01:39:36.7	840	06:47:16.0	794	04:28:22.6	547	12:55:15.3	191	79
883	420	REITER, HELMUT	M/32	WEST GERMANY	01:32:42.0	782	06:33:42.8	738	04:49:00.8	684	12:55:25.6	156	99
884	1088	CAMPBELL, JON	M/30	FL	01:37:23.0	824	06:08:00.0	589	05:10:07.6	769	12:55:30.6	157	13
885	1264	COMER, PATRICIA	F/42	OH	01:27:16.0	171	06:41:05.3	139	04:48:56.0	135	12:57:17.3	13	20
886	226	THORSEN, PETER	M/21	NORWAY	01:02:12.9	149	06:02:16.6	553	05:52:48.2	876	12:57:17.7	89	1
887	333	SCHWARTZ, RUSSELL	M/29	PA	01:19:19.0	549	06:32:25.2	731	05:05:34.2	741	12:57:18.4	192	13
888	1312	SIFF, BARRY	M/33	NE	01:47:48.3	903	06:23:59.4	686	04:45:43.4	663	12:57:31.1	158	5
889	276	STERNBERG, SUSAN	F/43	CA	01:16:20.3	102	06:25:07.0	109	05:16:16.4	178	12:57:43.7	14	123
890	1148	BORDEN, ERIN	F/26	WA	00:55:43.7	5	06:22:54.7	104	05:39:25.3	203	12:58:03.7	49	14
891	922	FROEHLICH, PHILIPPE	M/37	SWITZERLAND	01:45:24.0	891	06:31:11.8	725	04:41:30.9	642	12:58:06.7	111	20
892	1373	STREHLE, DEBORAH	F/32	AR	01:17:12.0	109	06:56:24.9	169	04:44:49.0	129	12:58:25.9	36	3
893	1203	BAIN-GATHRIGHT, ELLIE	F/26	VA	01:14:14.6	91	06:45:05.7	149	05:00:44.2	152	13:00:04.5	50	9
894	929	FRAIMAN, PETER	M/29	HI	01:25:16.5	669	05:54:26.2	481	05:40:23.5	861	13:00:06.2	193	37
895	445	POMP, HANS	M/45	CANADA	01:45:06.6	888	06:47:17.8	795	04:28:23.4	548	13:00:47.8	48	58

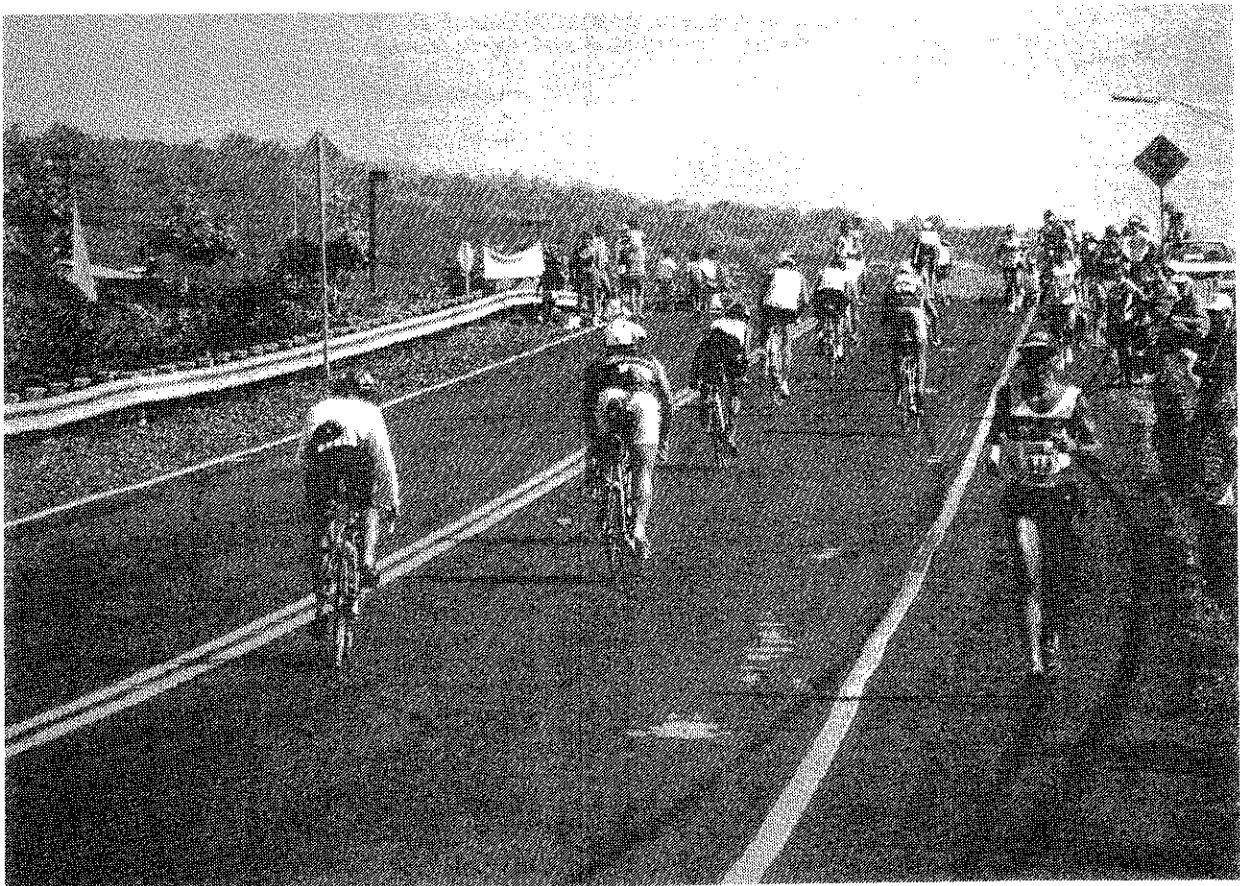

Place	Race #	Name	Sex/Age	State/Country	Swim Split	Plc	Bike Split	Plc	Run Split	Plc	Total	Age Plc	St/Cnt:
1052	1024	DALEY, PAUL	M/44	MA	01:33:45.3	797	06:36:53.1	755	06:04:10.8	895	14:14:49.2	118	16
1053	797	IRELAND, SEAN	M/32	CA	01:23:09.2	632	06:46:37.8	791	06:05:16.8	898	14:15:03.8	177	140
1054	829	HINDLE, CRAIG	M/34	HI	01:03:16.1	179	06:08:20.5	593	07:04:05.9	944	14:15:42.5	178	49
1055	197	URAYAMA, KATSUMASA	M/27	JAPAN	01:23:11.5	635	07:09:47.4	875	05:45:29.6	867	14:18:28.5	207	100
1056	328	SELLEY, ANN	F/39	BERMUDA	01:20:56.9	138	07:45:42.1	221	05:12:06.8	170	14:18:45.8	27	2
1057	604	MC KENZIE-BROWN, PETER	M/41	CANADA	01:57:24.4	932	07:15:56.8	892	05:06:02.0	745	14:19:23.2	119	73
1058	1217	ARKANGEL, ANOS	M/40	HI	02:05:15.7	942	06:54:43.9	825	05:20:50.5	809	14:20:50.1	120	50
1059	125	WRAGG, JOHN	M/38	CANADA	01:08:53.0	325	06:03:23.1	559	07:09:37.6	946	14:21:53.7	131	74
1060	789	ITO, EIJI	M/57	JAPAN	01:43:11.6	869	07:26:15.9	907	05:12:41.5	777	14:22:09.0	7	101
1061	693	LAGIOS, MICHAEL	M/50	CA	01:27:40.0	702	07:19:25.5	898	05:35:22.2	842	14:22:27.7	37	141
1062	418	RESTIVO, ELLEN	F/46	CT	01:37:43.5	204	07:15:29.4	192	05:31:26.7	199	14:24:39.6	10	7
1063	222	TOME, STACY	M/33	HI	01:19:48.5	557	06:44:02.3	781	06:21:55.1	922	14:25:45.9	179	51
1064	381	SALMOND, JERRY	M/39	HI	01:28:00.1	708	07:39:15.7	923	05:18:41.5	801	14:25:57.3	132	52
1065	436	PRIDOMIRSKI, JOANNE	F/27	CA	01:25:07.5	164	07:48:11.3	224	05:13:59.4	175	14:27:18.2	57	142
1066	680	LEE, BRENT	M/32	ID	01:39:55.8	843	07:05:47.3	867	05:41:49.9	862	14:27:33.0	180	4
1067	1262	BERRY JR, DICK	M/48	KY	01:29:16.0	730	06:36:30.7	752	06:21:51.2	921	14:27:37.9	72	8
1068	739	KENDRICK, BENJAMIN	M/47	VA	01:40:12.5	845	06:57:47.2	839	05:49:53.7	874	14:27:53.4	73	12
1069	240	TANAKA, MAKOTO	M/30	JAPAN	01:48:51.6	908	07:22:37.7	903	05:16:31.1	793	14:28:00.4	181	102
1070	963	ESHELMAN, MARK	M/30	IN	01:14:18.8	436	06:30:50.2	721	06:43:41.8	937	14:28:50.8	182	12
1071	1300	WOLFGRAM, ED	M/55	MO	01:34:45.5	801	06:54:51.7	826	06:00:02.5	886	14:29:39.7	8	6
1072	980	ECHVERRIA, DANIELITO	M/25	ARGENTINA	01:26:58.6	694	06:37:04.8	756	06:26:17.8	927	14:30:21.2	208	6
1073	853	HATHAWAY, PAM	F/32	CA	01:29:16.9	178	07:26:09.1	203	05:35:50.0	201	14:31:16.0	43	143
1074	385	SAKAKURA, MASAMICHI	M/44	JAPAN	01:45:59.1	894	07:17:12.3	896	05:28:39.3	823	14:31:50.7	121	103
1075	447	POLLOCK, BOBBI	F/56	CA	01:36:01.9	201	07:45:26.1	220	05:11:00.5	167	14:32:28.5	2	144
1076	260	SULZBACH, LINDA	F/33	PA	01:02:50.8	27	06:43:03.9	141	06:47:07.6	234	14:33:02.3	44	16
1077	1096	CALCAGNINI, GINNA	F/29	VA	01:29:31.2	179	07:39:53.6	215	05:24:32.8	189	14:33:57.6	58	13
1078	324	SHANAHAN, BOB	M/43	IL	01:28:22.4	713	07:28:48.6	910	05:36:46.9	849	14:33:57.9	122	18
1079	773	JOHNSON, LARS	M/44	SWEDEN	01:41:13.6	855	07:14:23.7	887	05:39:16.3	858	14:34:53.6	123	5
1080	188	VITOVEC, VACLAV	M/35	CZECHOSLOVAKIA	01:31:19.6	757	07:07:33.2	873	05:56:27.1	880	14:35:19.9	133	4
1081	502	OHNUKI, CHIE	F/27	JAPAN	01:38:35.6	208	07:26:30.6	204	05:31:35.2	200	14:36:41.4	59	104
1082	1195	BATES, CHARLES	M/46	HI	01:56:48.7	931	07:04:31.7	864	05:35:39.2	845	14:36:59.6	74	53
1083	389	RYAN, PATRICIA	F/47	MA	01:51:46.4	230	07:20:18.8	197	05:24:56.7	192	14:37:01.9	11	17
1084	938	FLIS, DOUG	M/38	CANADA	01:54:37.0	926	07:15:22.9	888	05:27:04.3	819	14:37:04.2	134	75
1085	860	HARRIS, KRIS	M/32	CO	01:21:51.3	604	07:11:45.0	881	06:03:35.7	894	14:37:12.0	183	16
1086	1049	CONTRERAS, ANTONIO	M/30	HONDURAS	01:46:40.6	898	06:43:22.3	778	06:07:09.5	903	14:37:12.4	184	1
1087	1348	HILTON, SUSAN	F/29	TX	01:36:26.8	202	06:50:40.2	158	06:10:36.7	218	14:37:43.7	60	34
1088	640	MACKINTOSH, GLEN	M/44	AUSTRALIA	01:30:11.8	745	07:28:05.1	909	05:39:33.7	860	14:37:50.6	124	62
1089	1259	ARDELL, DONALD	M/50	FL	01:29:07.2	728	06:33:04.6	737	06:36:00.0	934	14:38:11.8	38	19
1090	1254	COLEMAN, TERRANCE	M/33	NJ	01:40:51.8	851	07:25:15.6	905	05:32:27.0	838	14:38:34.4	185	11
1091	1310	RILEY, JACK	M/56	CA	01:48:59.3	909	07:20:31.3	900	05:30:18.8	832	14:39:49.4	9	145

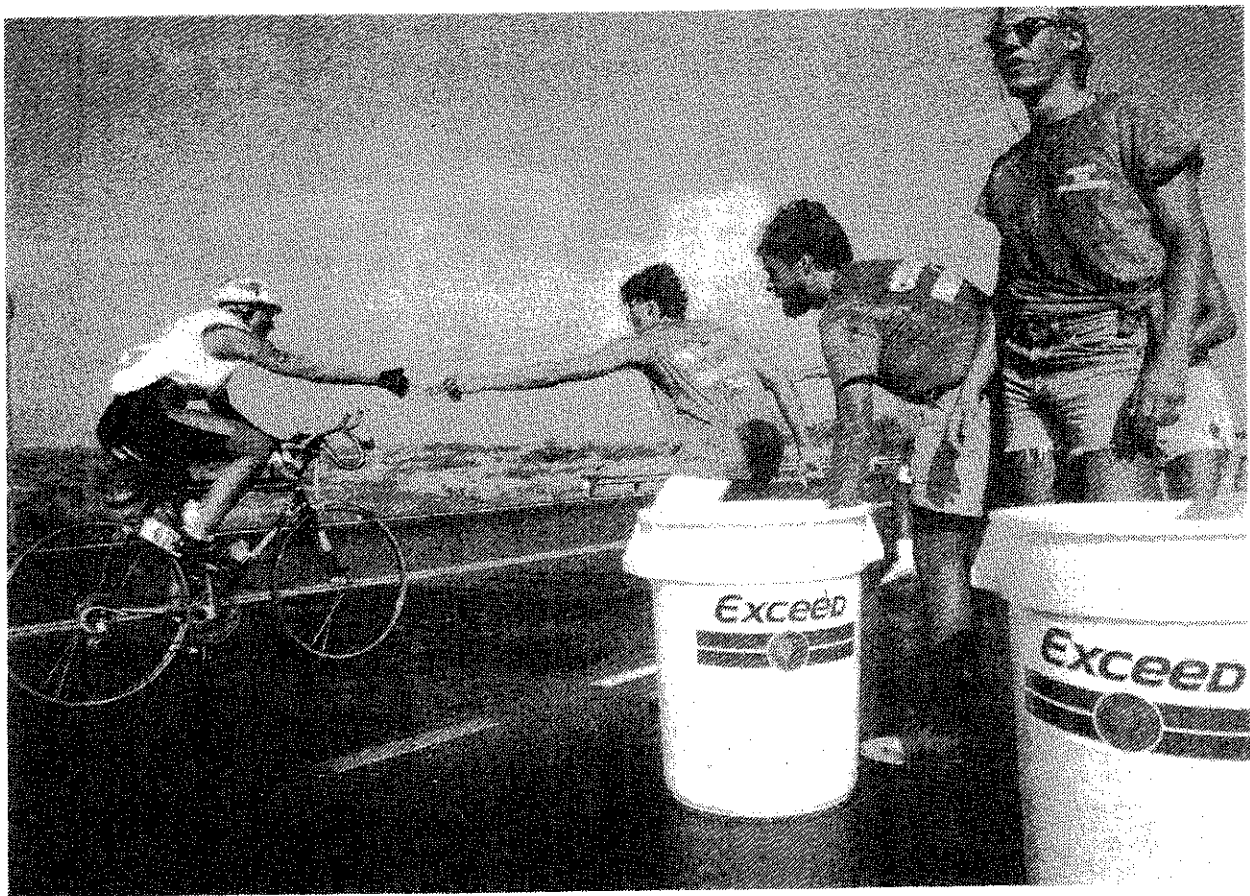

Place	Race #	Name	Sex/Age	State/Country	Swim Split	Plc	Bike Split	Plc	Run Split	Plc	Total	Age Plc	St/Cnty
	440	PRENZLOW, ERICA	F/19	CA	01:14:06.5		08:31:44.8		DNF		DNF		
	426	RANGES, JERRY	M/45	VT	01:19:25.5		DNF		DNF		DNF		
	1367	RHYNE, MARGINA	F/37	TX	01:29:00.8		06:55:01.3		DNF		DNF		
	71	RIPPLE, JAN	F/32	LA	00:55:41.1		05:09:25.9		DNF		DNF		
	406	ROBERTS, MICHAEL	M/31	MA	DNF		DNF		DNF		DNF		
	399	ROSEN, PETER	M/41	CA	01:23:15.7		07:02:51.9		DNF		DNF		
	347	SCHMIDT, KEITH	M/27	CA	00:59:23.4		05:12:20.8		DNF		DNF		
	334	SCHUMANN JR, GEORGE	M/67	HI	01:44:13.7		DNF		DNF		DNF		
	335	SCHUMANN, HILDA	F/61	HI	DNF		DNF		DNF		DNF		
	323	SHARP, JEFFREY	M/28	AUSTRALIA	01:13:00.0		05:18:09.0		DNF		DNF		
	40	SHIROMOTO, NORIMITSU	M/35	JAPAN	01:02:38.4		DNF		DNF		DQ		
	306	SMITH, HAROLD	M/61	WA	DNF		DNF		DNF		DNF		
	295	SOUTHWELL, CHRIS	M/24	AUSTRALIA	00:55:58.0		05:11:10.3		DNF		DNF		
	270	STORIE, JEFF	M/32	OR	01:03:02.0		04:58:29.8		DNF		DNF		
	250	SWAIN, TIM	M/49	IL	01:44:55.8		DNF		DNF		DNF		
	233	TEXEIRA, RANDALL	M/33	HI	02:09:42.1		DNF		DNF		DNF		
	224	TINNEY, SUZANN	F/24	MN	01:08:25.4		05:37:52.2		DNF		DNF		
	218	TOY, EDWARD	M/26	HI	01:18:34.6		08:08:16.9		DNF		DNF		
	1404	TROCHANOWSKI, TADEUSZ	M/32	POLAND	01:04:18.3		05:05:09.7		DNF		DNF		
	213	TROXAL, HARVEY	M/63	IN	DNF		DNF		DNF		DNF		
	203	UEDA, MASAYO	F/28	JAPAN	01:58:09.9		DNF		DNF		DNF		
	192	VARNER, EARL	M/62	AZ	DNF		DNF		DNF		DNF		
	182	WAGONER, WILLIAM	M/31	WA	01:28:45.4		07:42:24.6		DNF		DNF		
	18	WELLS, RICHARD	M/27	NEW ZEALAND	00:50:27.3		DNF		DNF		DNF		
	143	WILKIE, CHARLES	M/30	NEW ZEALAND	01:05:12.7		05:04:00.3		DNF		DNF		
	137	WILLIAMS, RAYMOND	M/37	NEW ZEALAND	01:36:09.9		DNF		DNF		DNF		
	128	WOOD, SCOTT	M/26	AUSTRALIA	00:58:01.4		DNF		DNF		DNF		
	105	ZIMMERMANN, BRUCE	M/27	CANADA	01:26:55.3		08:02:18.4		DNF		DNF		



Exceed[®]
SPORTS NUTRITIONAL SYSTEM

